

All attached patients attributed to Downtown East Toronto OHT (Regional View)



1 dot represents 10 patients



Main hospital



Health Interim and Transitional Region



Area of shortest driving time to main hospital

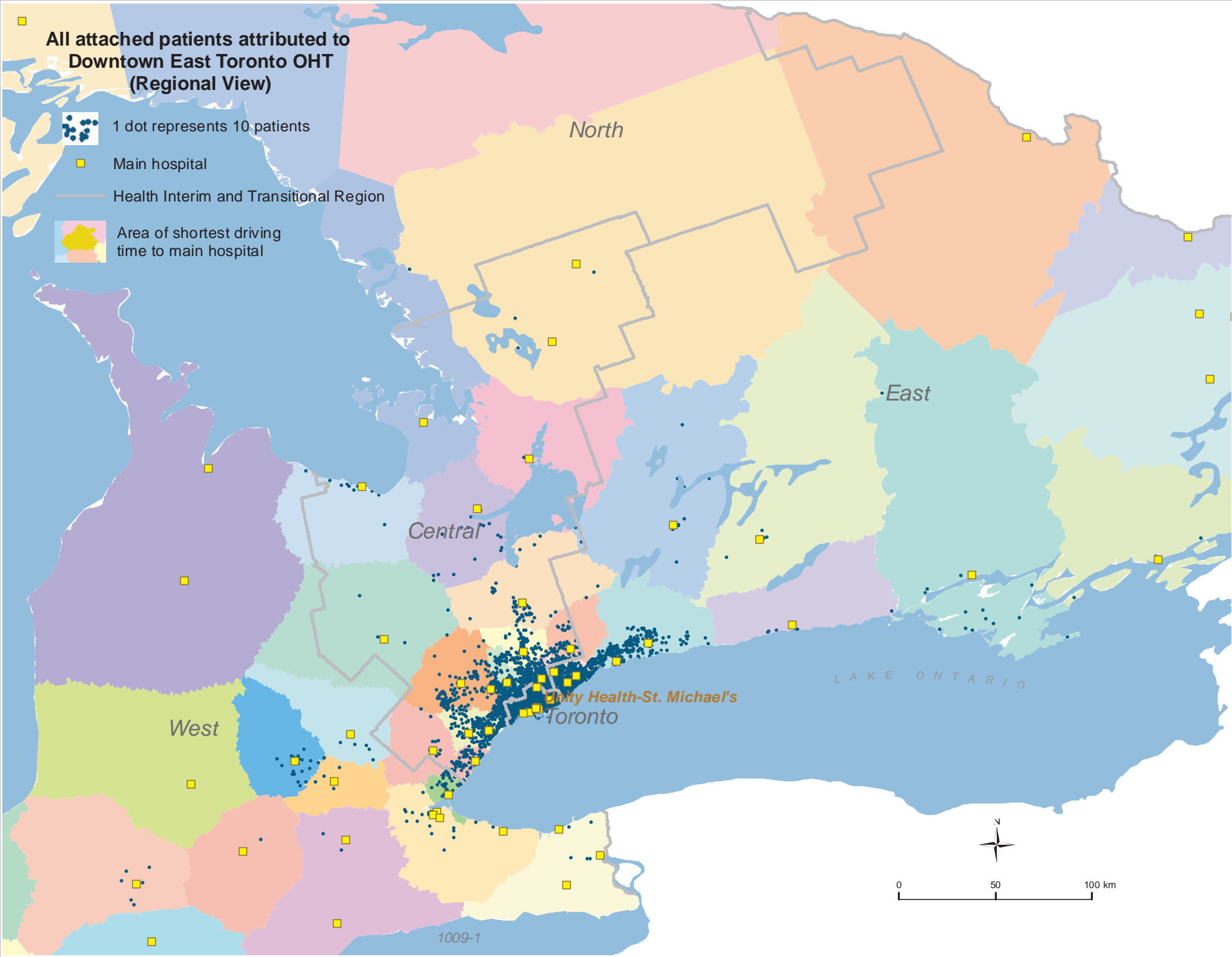

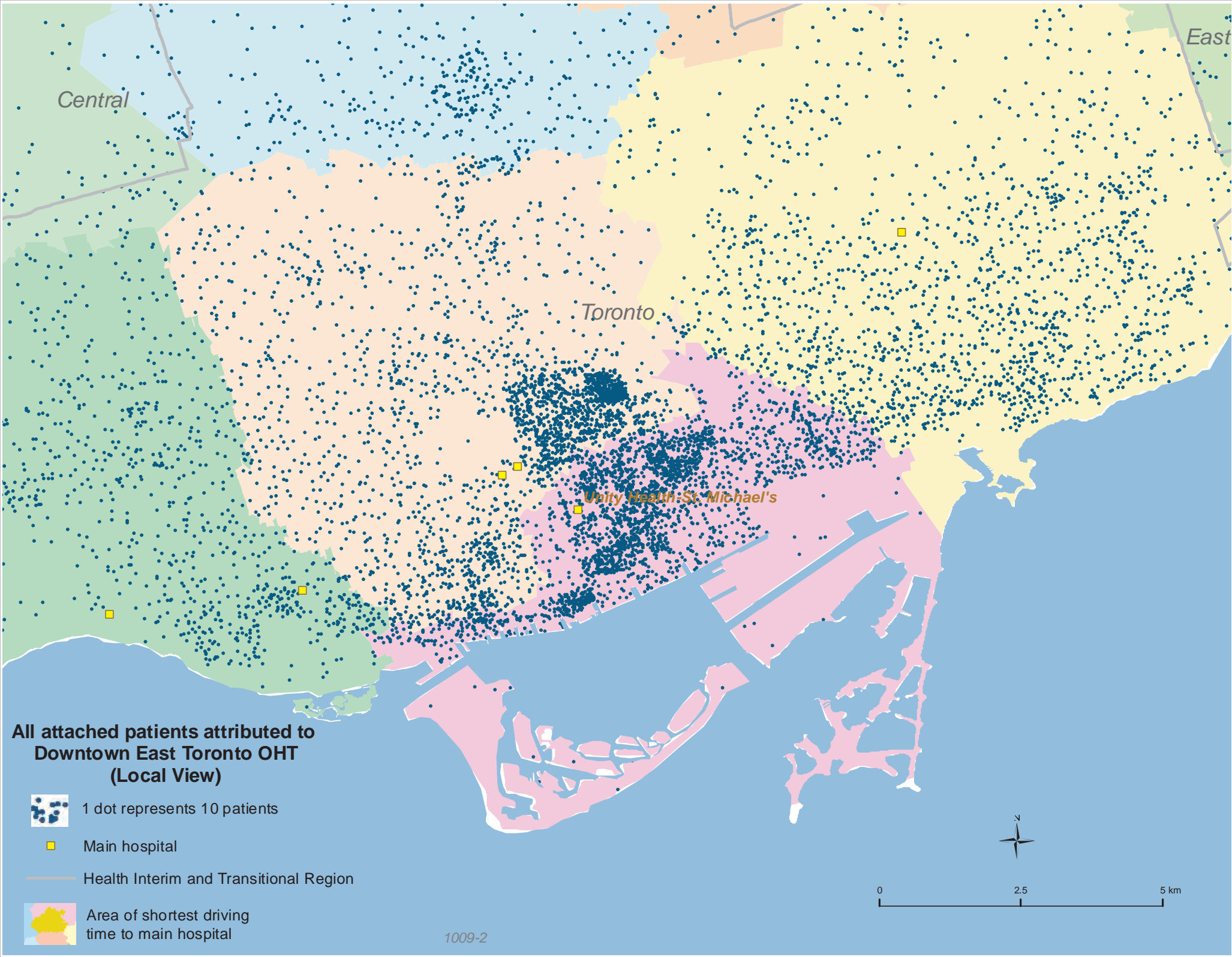

Central

East

Toronto

Unity Health - St. Michael's

**All attached patients attributed to
Downtown East Toronto OHT
(Local View)**



1 dot represents 10 patients



Main hospital



Health Interim and Transitional Region



Area of shortest driving
time to main hospital

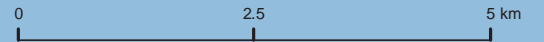

Uncertainly attached patients attributed to Downtown East Toronto OHT (Regional View)



1 dot represents 10 patients



Main hospital



Health Interim and Transitional Region



Area of shortest driving time to main hospital

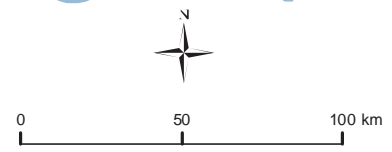
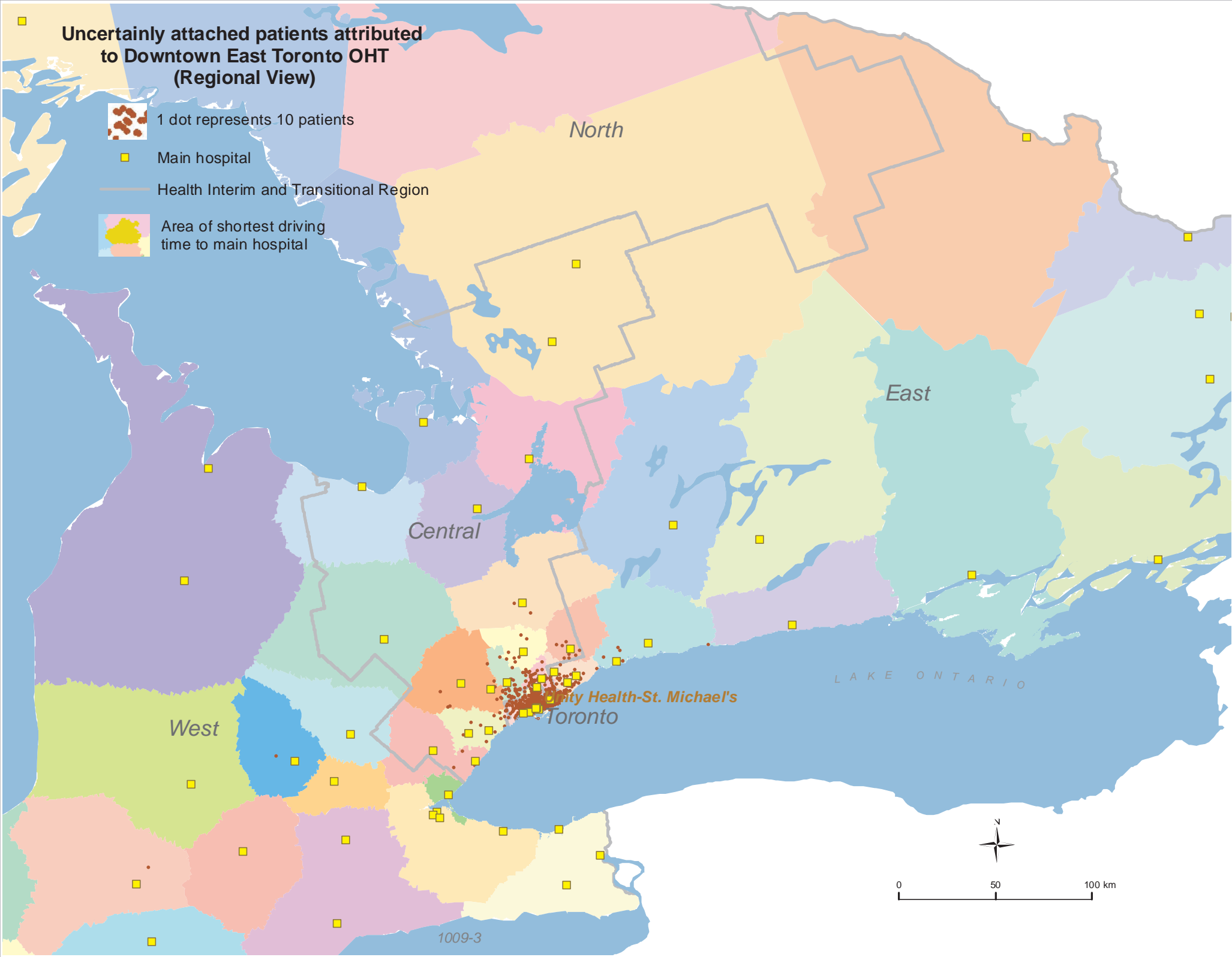

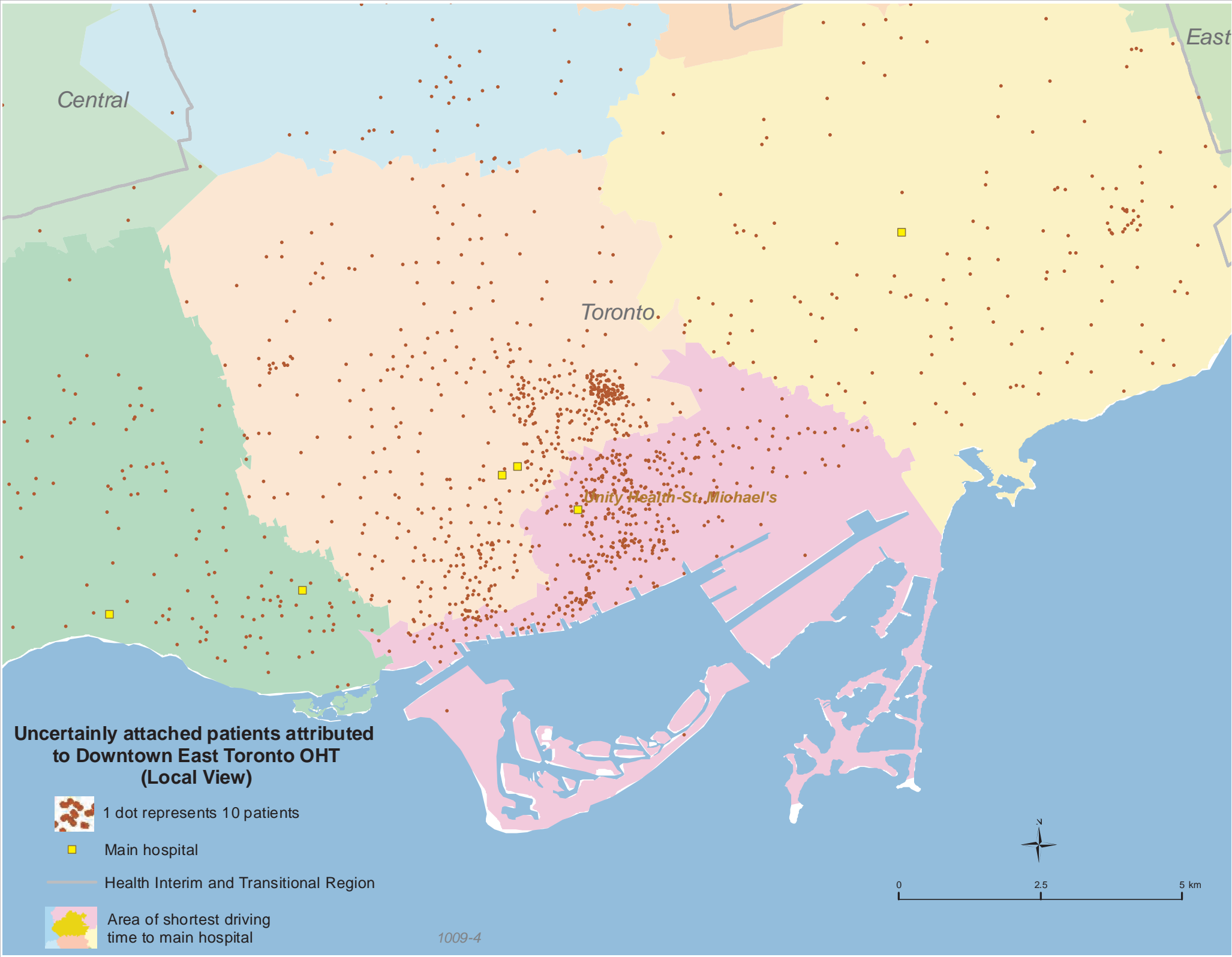

Central

East

Toronto

Unity Health-St. Michael's

Uncertainly attached patients attributed to Downtown East Toronto OHT (Local View)

 1 dot represents 10 patients

 Main hospital

 Health Interim and Transitional Region

 Area of shortest driving time to main hospital



0 2.5 5 km

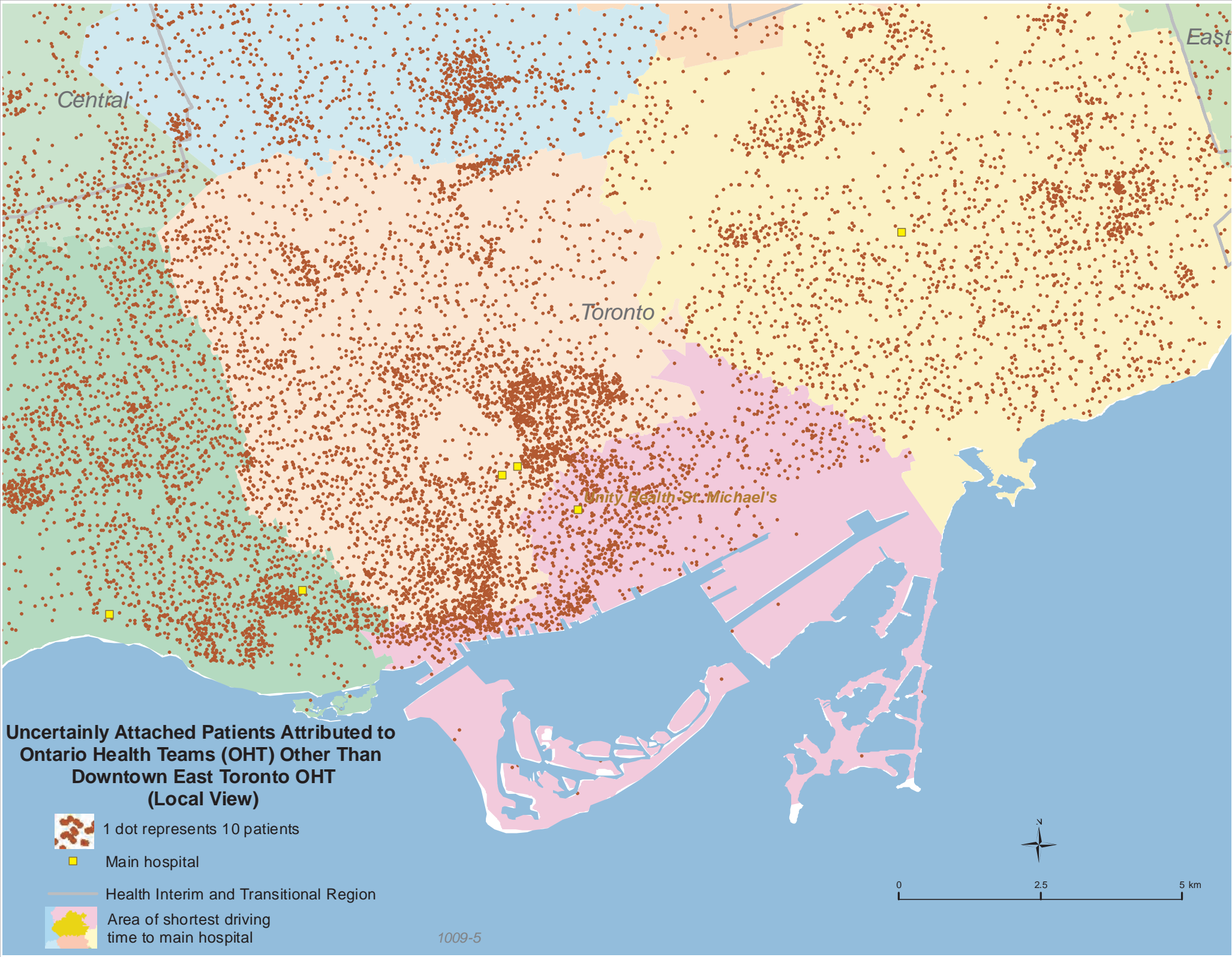

Central

East

Toronto

Unity Health - St. Michael's

Uncertainly Attached Patients Attributed to Ontario Health Teams (OHT) Other Than Downtown East Toronto OHT (Local View)

 1 dot represents 10 patients

 Main hospital

 Health Interim and Transitional Region

 Area of shortest driving time to main hospital



1009

Downtown East Toronto OHT

All attributed patients	139248
Attributed patients attached to primary care	117815
Attributed patients uncertainly attached to primary care	21433