

**All attached patients attributed to Kitchener, Waterloo, Wellesley, Wilmot and Woolwich (KW4) OHT (Regional View)**



1 dot represents 10 patients



Main hospital







Health Interim and Transitional Region

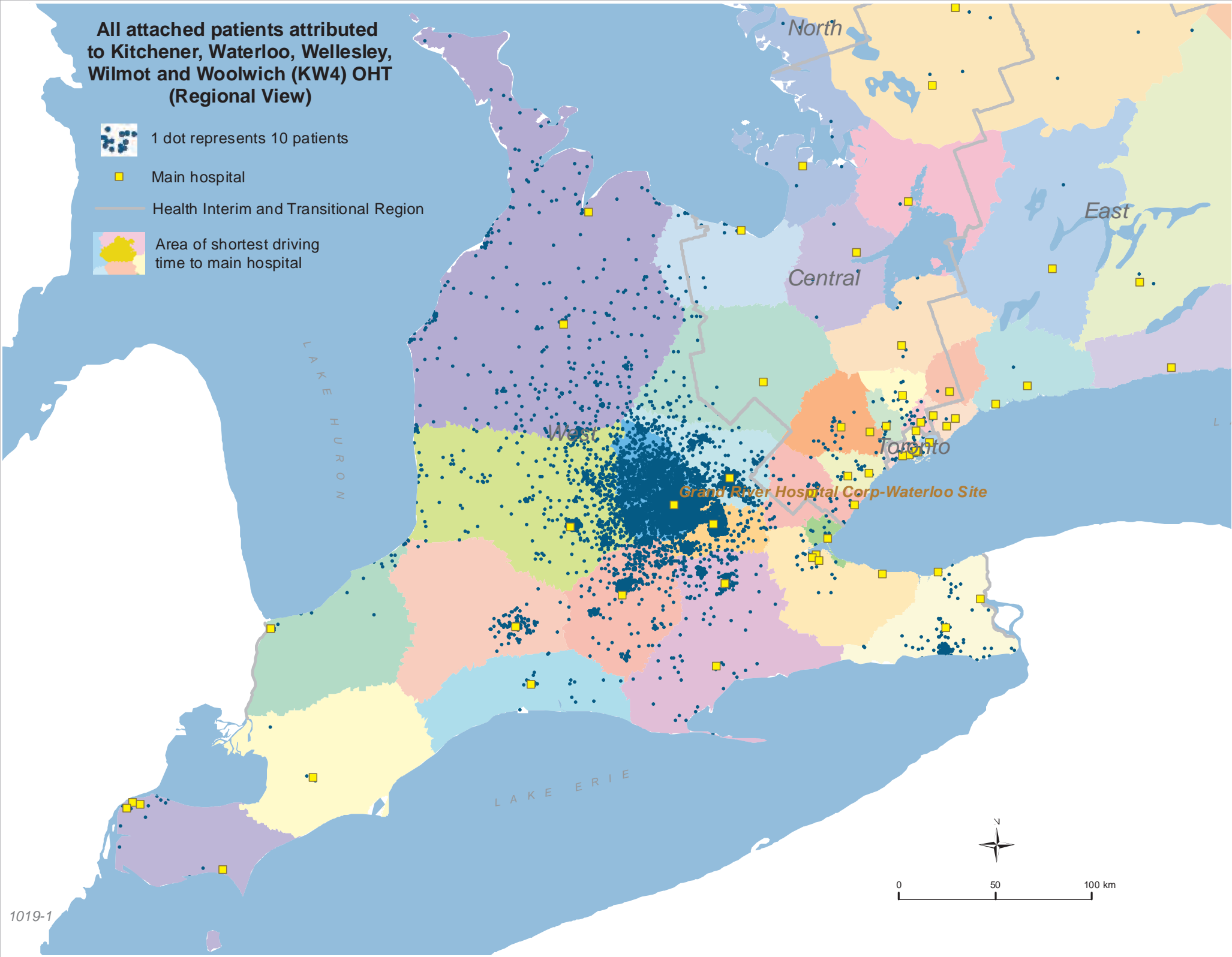

Area of shortest driving time to main hospital





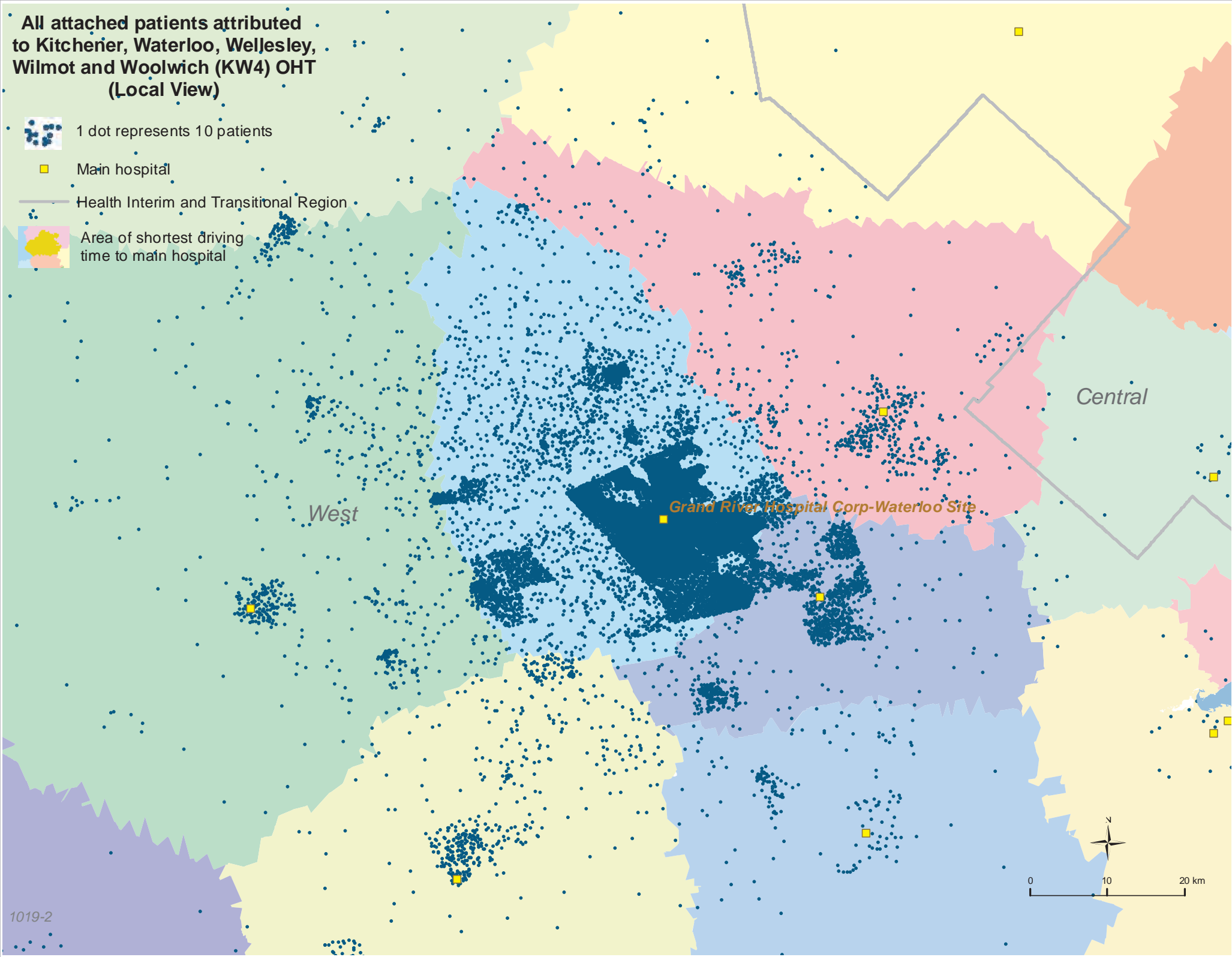

# All attached patients attributed to Kitchener, Waterloo, Wellesley, Wilmot and Woolwich (KW4) OHT (Local View)

-  1 dot represents 10 patients
-  Main hospital
-  Health Interim and Transitional Region
-  Area of shortest driving time to main hospital





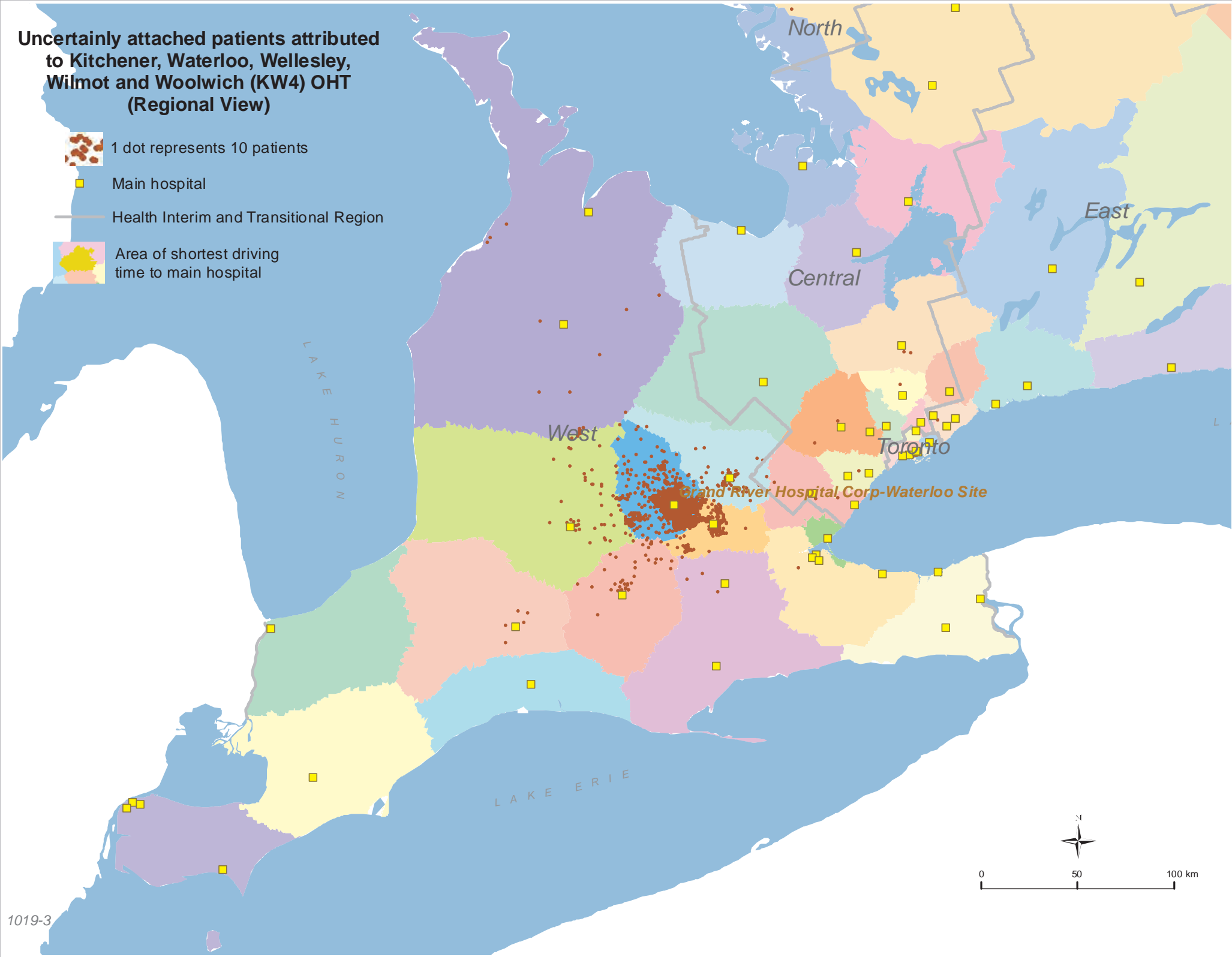

# Uncertainly attached patients attributed to Kitchener, Waterloo, Wellesley, Wilmot and Woolwich (KW4) OHT (Regional View)

-  1 dot represents 10 patients
-  Main hospital
-  Health Interim and Transitional Region
-  Area of shortest driving time to main hospital



# Uncertainly attached patients attributed to Kitchener, Waterloo, Wellesley, Wilmot and Woolwich (KW4) OHT (Local View)

-  1 dot represents 10 patients
-  Main hospital
-  Health Interim and Transitional Region
-  Area of shortest driving time to main hospital

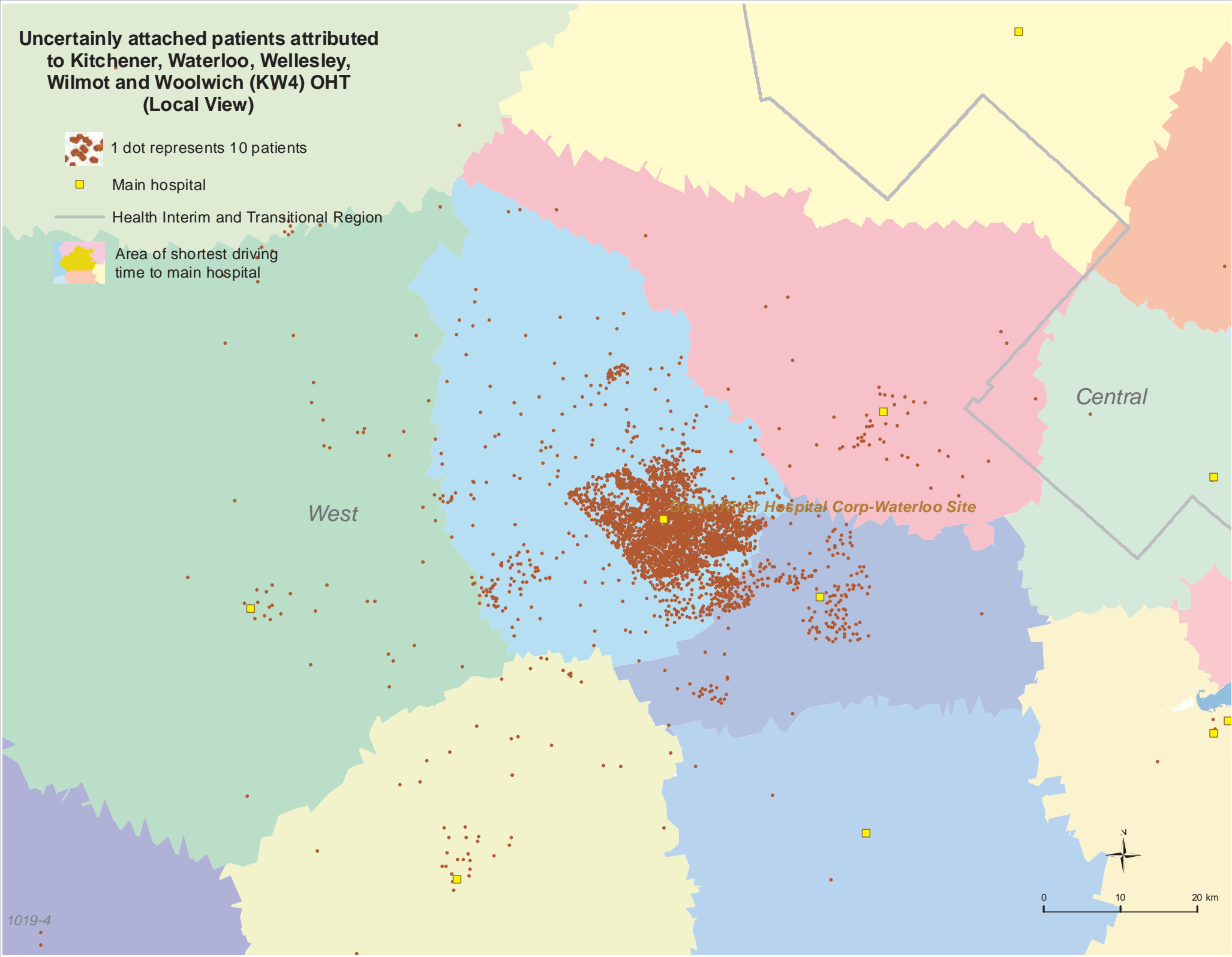

# Uncertainly Attached Patients Attributed to Ontario Health Teams (OHT) Other Than Kitchener, Waterloo, Wellesley, Wilmot and Woolwich (KW4) OHT (Local View)



1 dot represents 10 patients



Main hospital



Health Interim and Transitional Region



Area of shortest driving time to main hospital

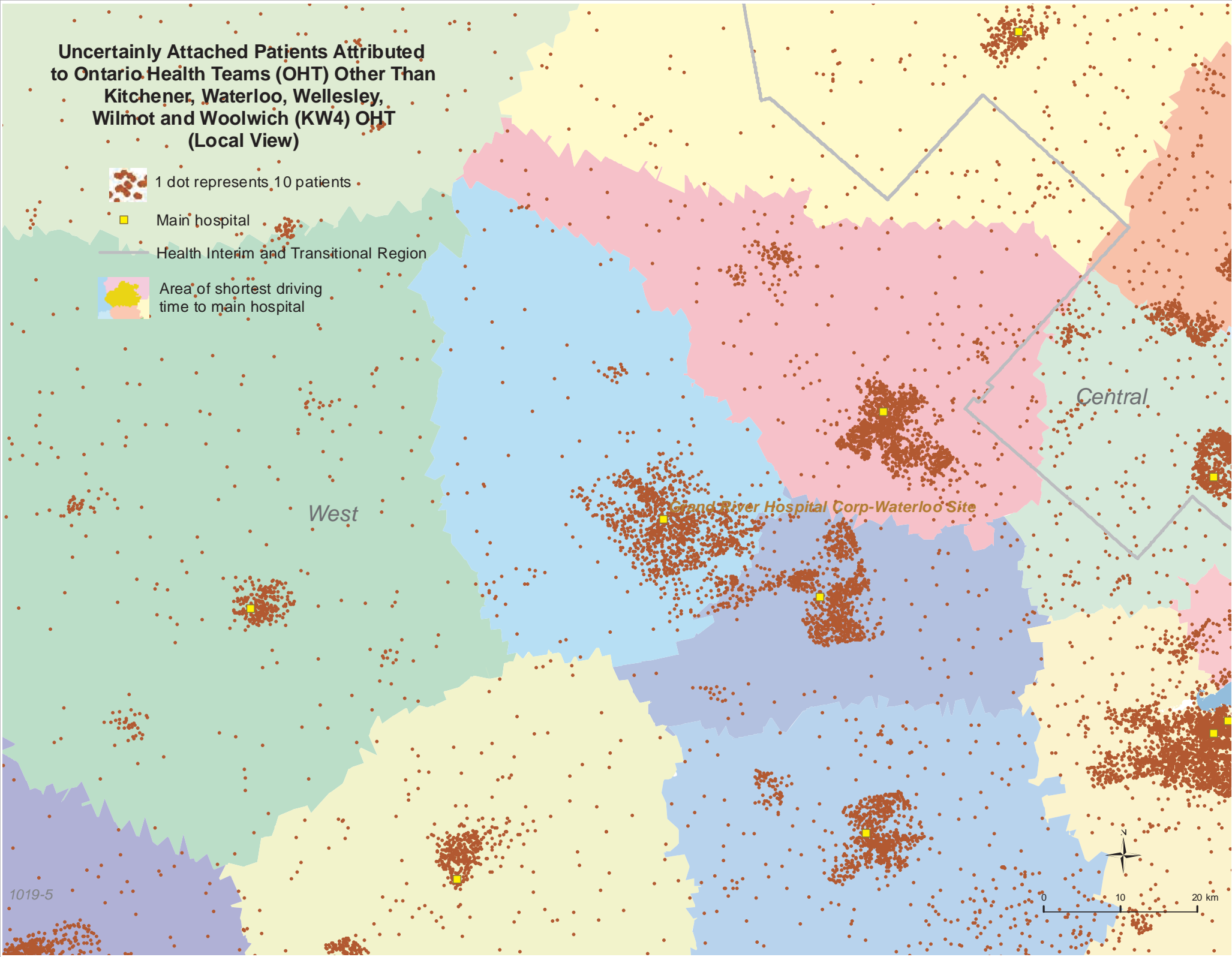

West

Central

Grand River Hospital Corp-Waterloo Site

1019-5

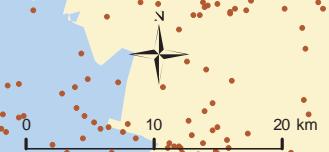

1019

**Kitchener, Waterloo, Wellesley, Wilmot and Woolwich (KW4) OHT**

All attributed patients	396140
Attributed patients attached to primary care	348235
Attributed patients uncertainly attached to primary care	47905