

# All attached patients attributed to Lanark, Leeds and Grenville OHT (Regional View)



1 dot represents 10 patients



Main hospital



Health Interim and Transitional Region



Area of shortest driving time to main hospital

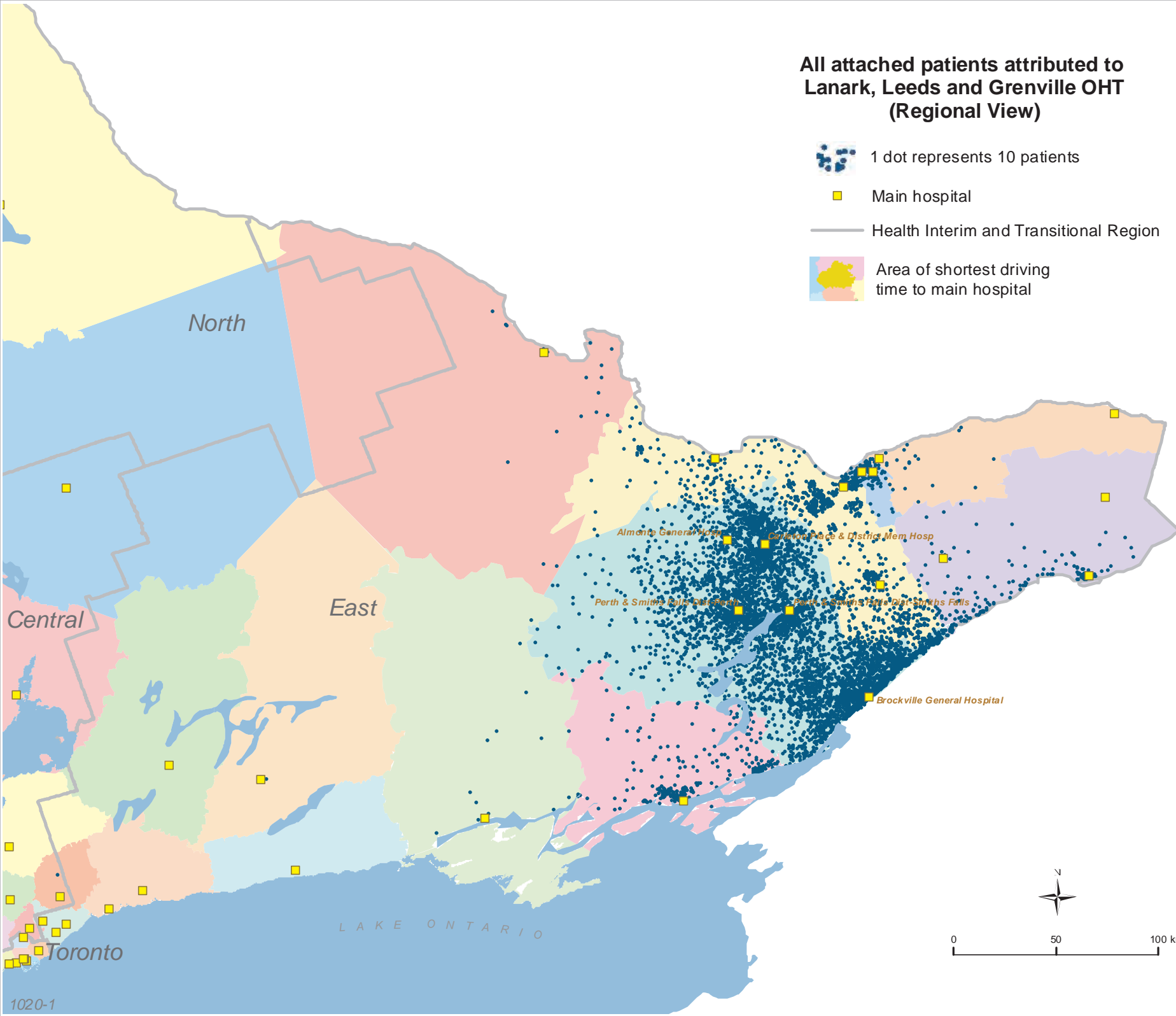

# All attached patients attributed to Lanark, Leeds and Grenville OHT (Local View)



1 dot represents 10 patients



Main hospital



Health Interim and Transitional Region



Area of shortest driving time to main hospital

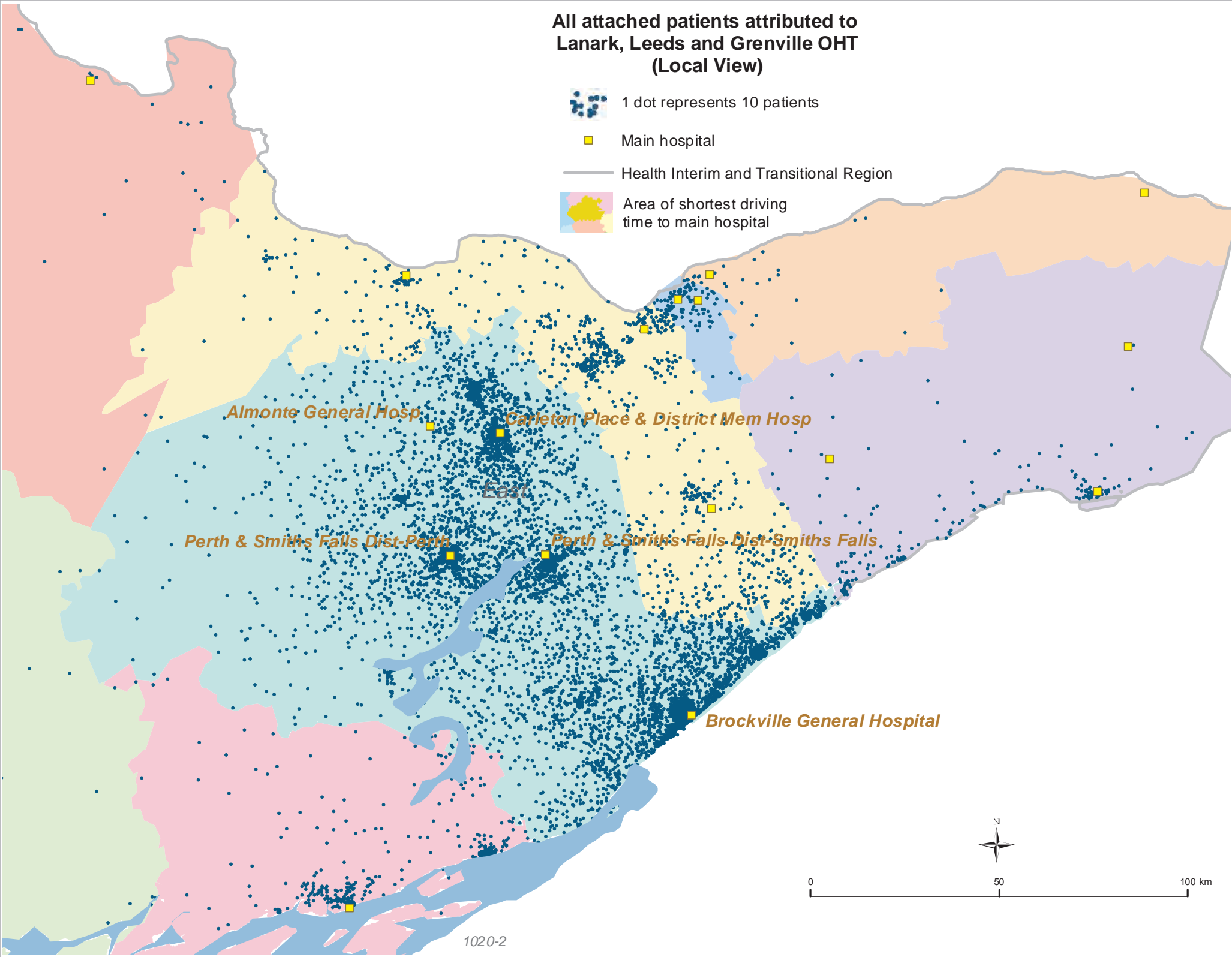

# Uncertainly attached patients attributed to Lanark, Leeds and Grenville OHT (Regional View)



1 dot represents 10 patients



Main hospital







Health Interim and Transitional Region

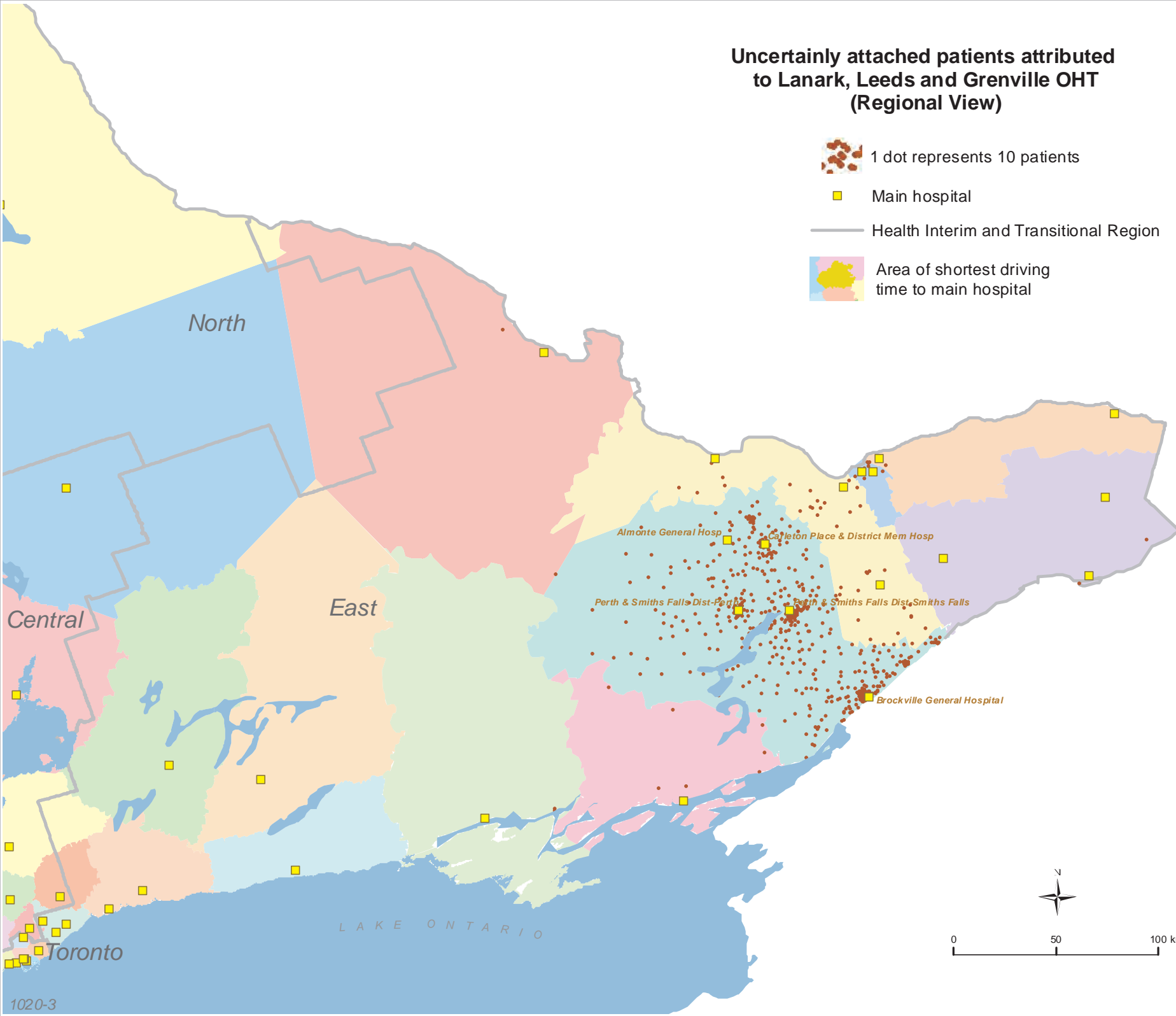

Area of shortest driving time to main hospital



# Uncertainly attached patients attributed to Lanark, Leeds and Grenville OHT (Local View)

-  1 dot represents 10 patients
-  Main hospital
-  Health Interim and Transitional Region
-  Area of shortest driving time to main hospital

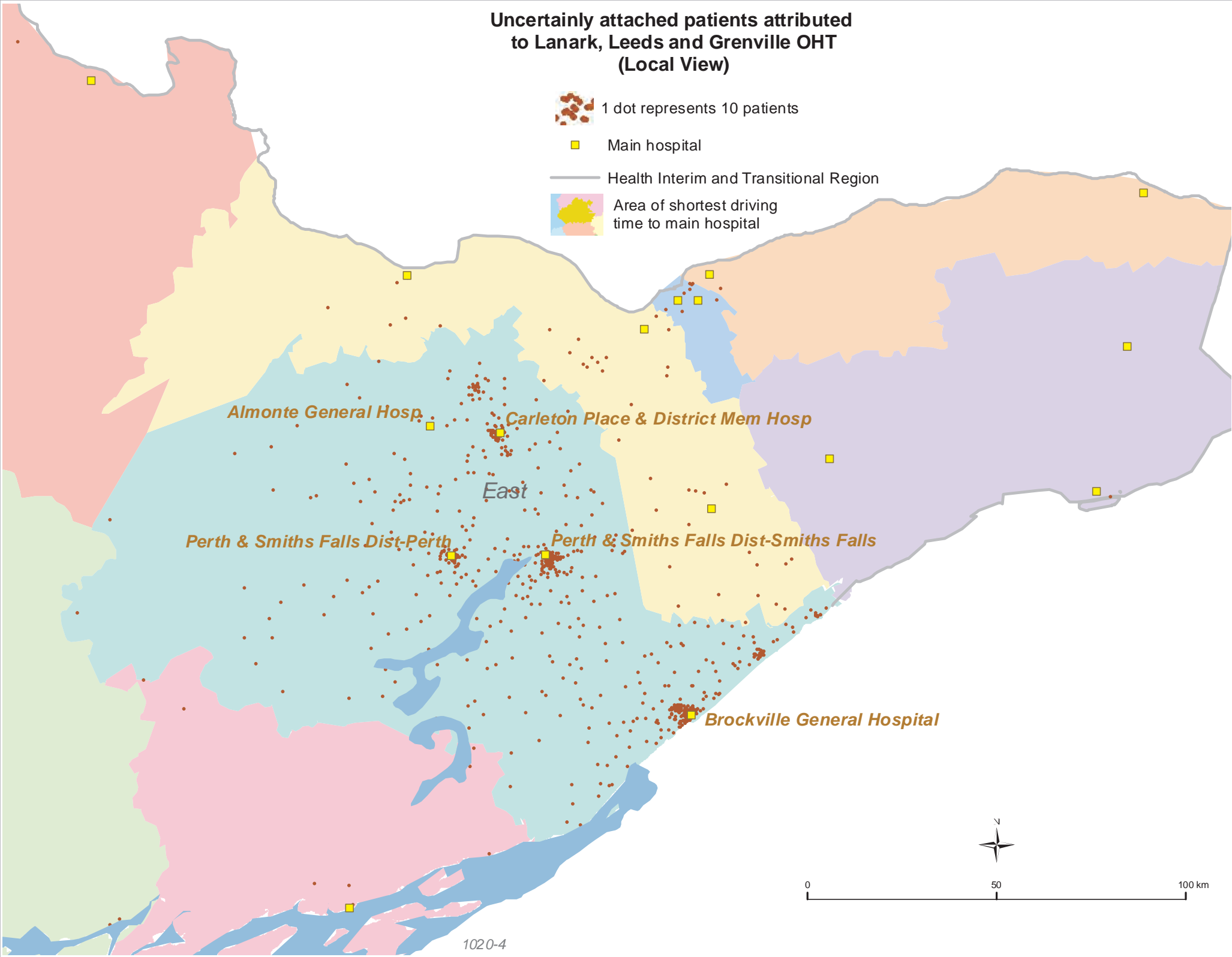

# Uncertainly Attached Patients Attributed to Ontario Health Teams (OHT) Other Than Lanark, Leeds and Grenville OHT (Local View)

 1 dot represents 10 patients

 Main hospital

 Health Interim and Transitional Region

 Area of shortest driving time to main hospital

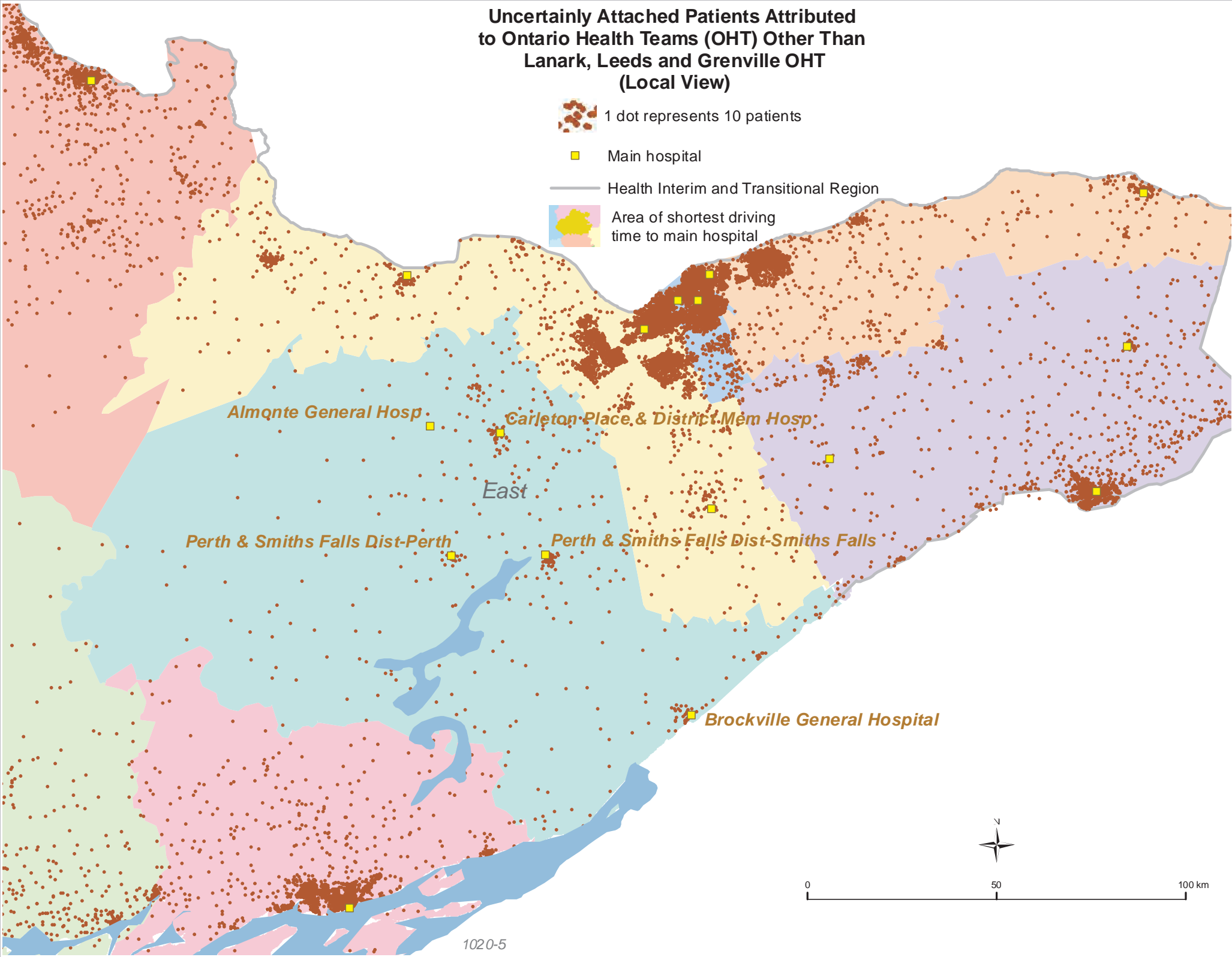

*Almonte General Hosp*

*Carleton Place & District Mem Hosp*

*East*

*Perth & Smiths Falls Dist-Perth*

*Perth & Smiths Falls Dist-Smiths Falls*

*Brockville General Hospital*

1020

Lanark, Leeds and Grenville OHT

All attributed patients	112068
Attributed patients attached to primary care	10197
Attributed patients uncertainly attached to primary care	122265