





All attached patients attributed to Niagara OHT (Regional View)

-  1 dot represents 10 patients
-  Main hospital
-  Health Interim and Transitional Region
-  Area of shortest driving time to main hospital



0 50 100 km

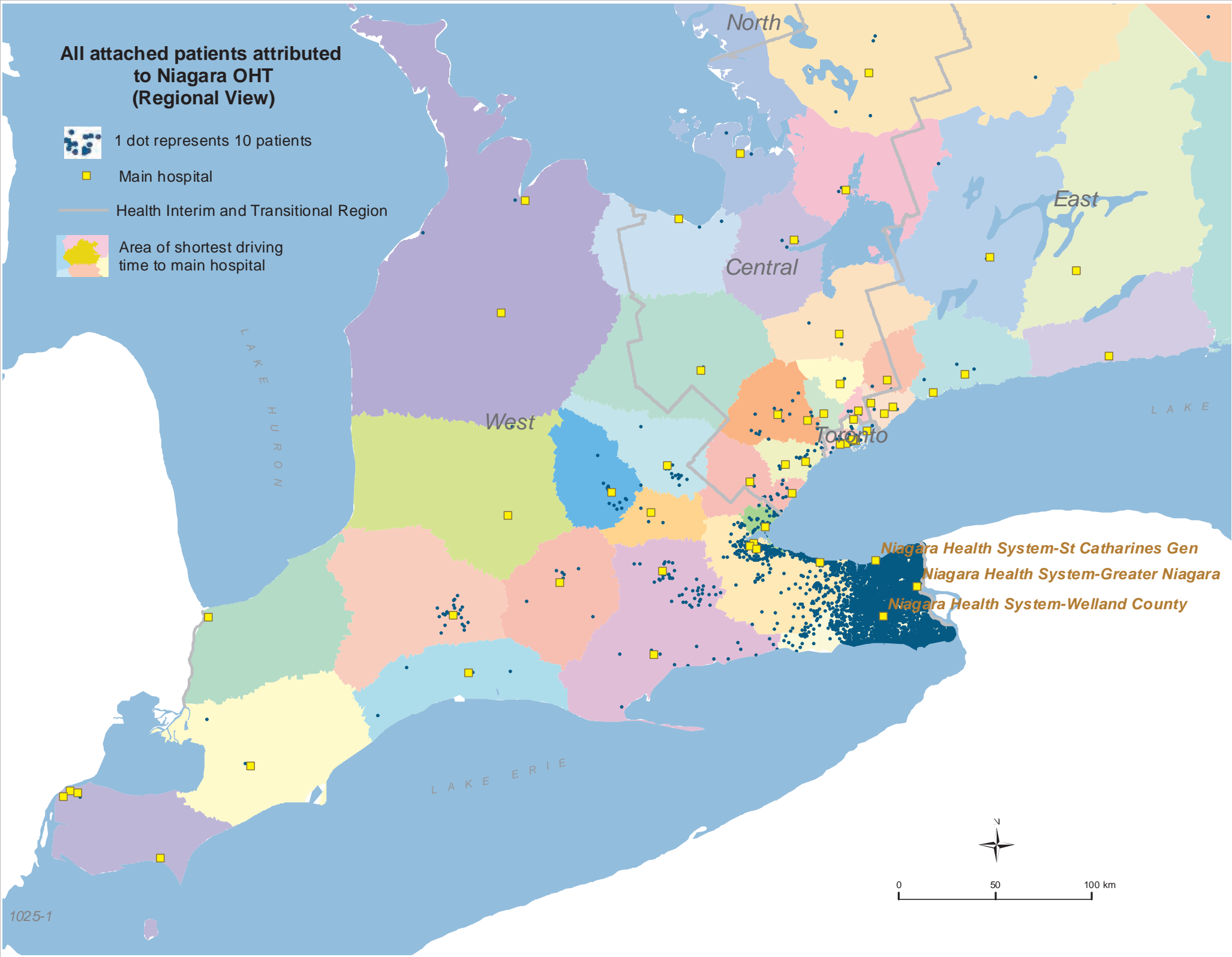

All attached patients attributed to Niagara OHT (Local View)



1 dot represents 10 patients



Main hospital



Health Interim and Transitional Region



Area of shortest driving time to main hospital

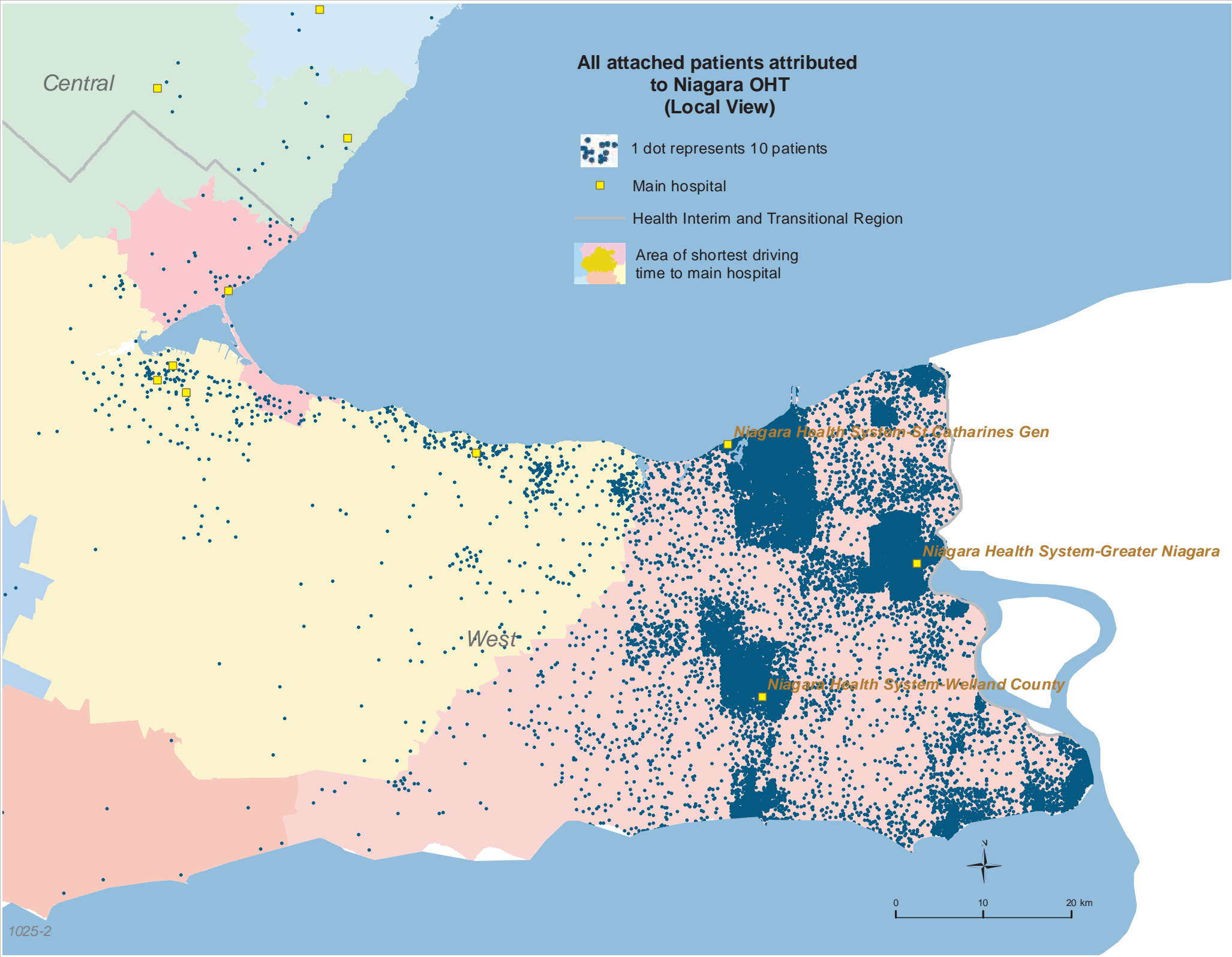

Central

West

Niagara Health System - St. Catharines Gen





Niagara Health System - Greater Niagara

Niagara Health System - Welland County

0 10 20 km





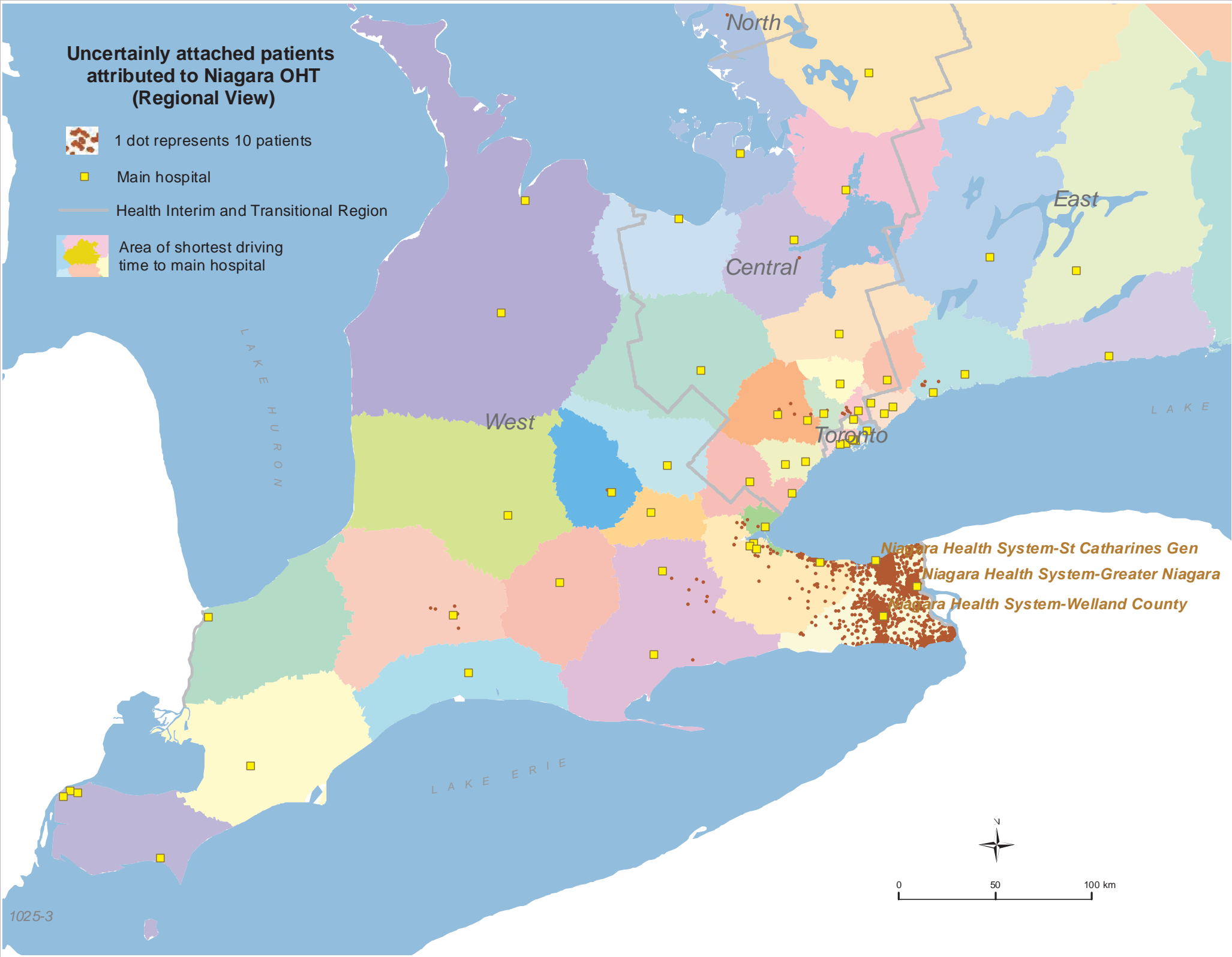

Uncertainly attached patients attributed to Niagara OHT (Regional View)

-  1 dot represents 10 patients
-  Main hospital
-  Health Interim and Transitional Region
-  Area of shortest driving time to main hospital



Uncertainly attached patients attributed to Niagara OHT (Local View)

-  1 dot represents 10 patients
-  Main hospital
-  Health Interim and Transitional Region
-  Area of shortest driving time to main hospital

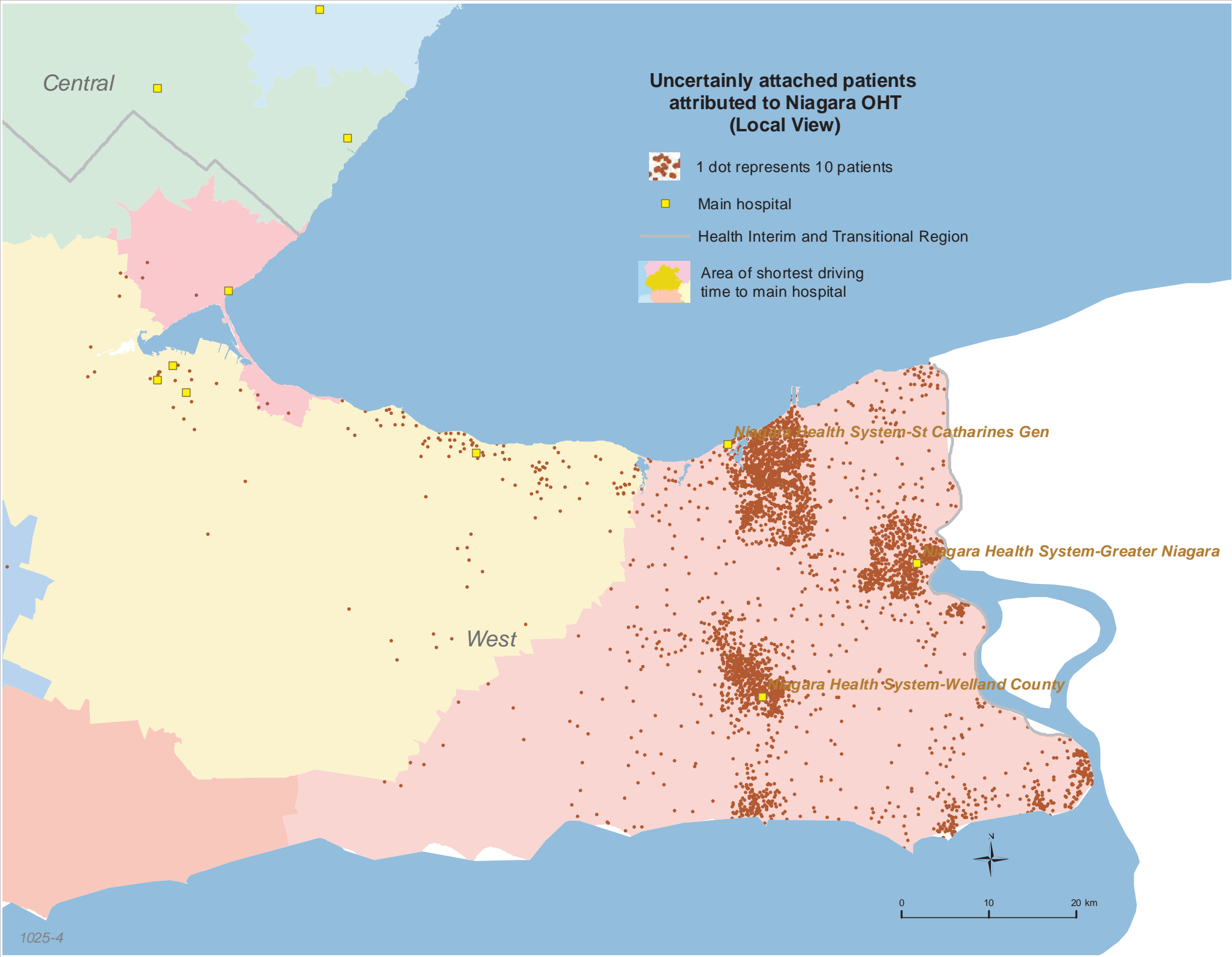

Central

Niagara Health System-St Catharines Gen

Niagara Health System-Greater Niagara

West

Niagara Health System-Welland County

Uncertainly Attached Patients Attributed to Ontario Health Teams (OHT) Other Than Niagara OHT (Local View)



1 dot represents 10 patients



Main hospital



Health Interim and Transitional Region



Area of shortest driving time to main hospital

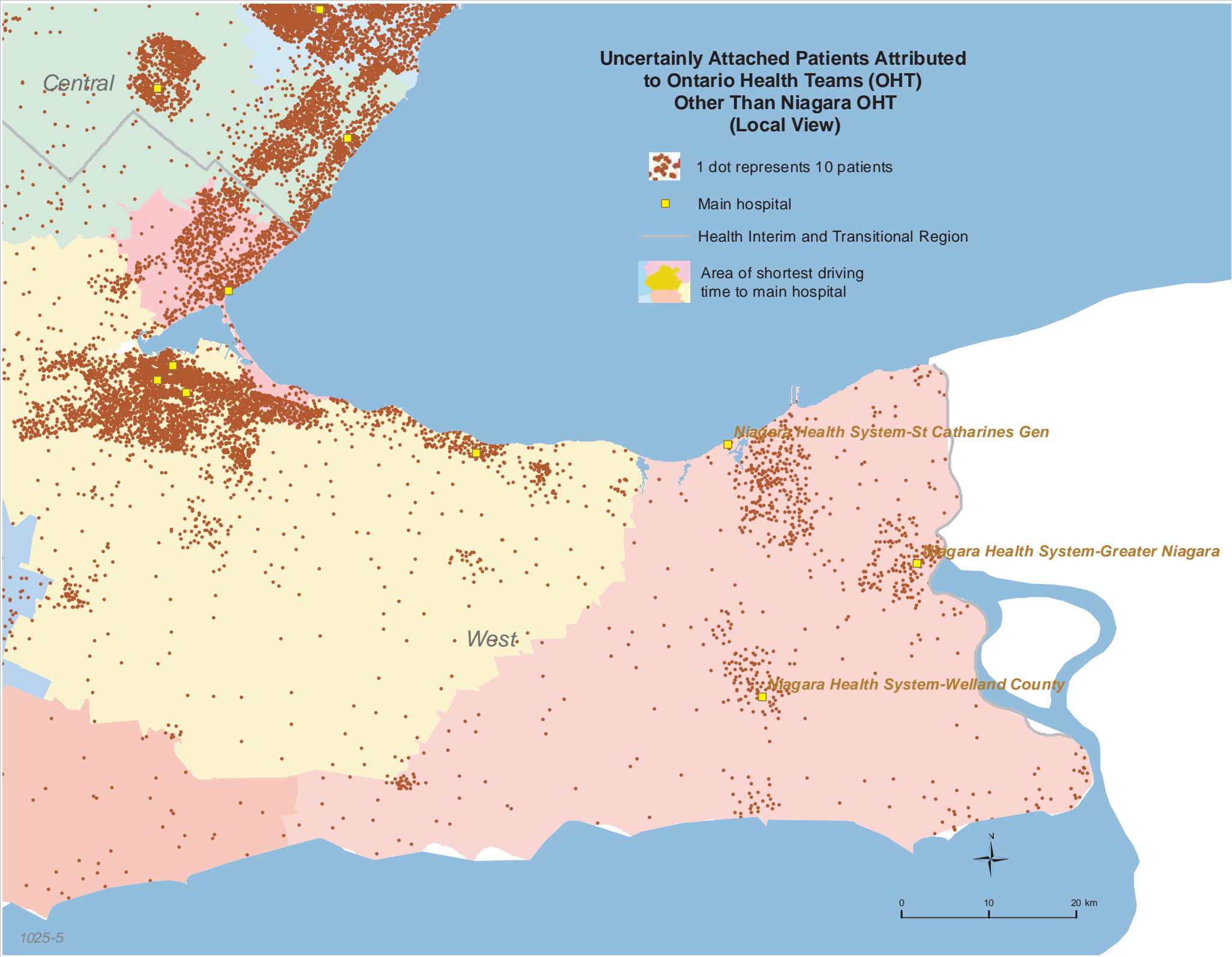

Central

West

Niagara Health System-St Catharines Gen

Niagara Health System-Greater Niagara

Niagara Health System-Welland County

1025

Niagara OHT

All attributed patients	371186
Attributed patients attached to primary care	328340
Attributed patients uncertainly attached to primary care	42846