





All attached patients attributed to North Toronto OHT (Regional View)

-  1 dot represents 10 patients
-  Main hospital
-  Health Interim and Transitional Region
-  Area of shortest driving time to main hospital

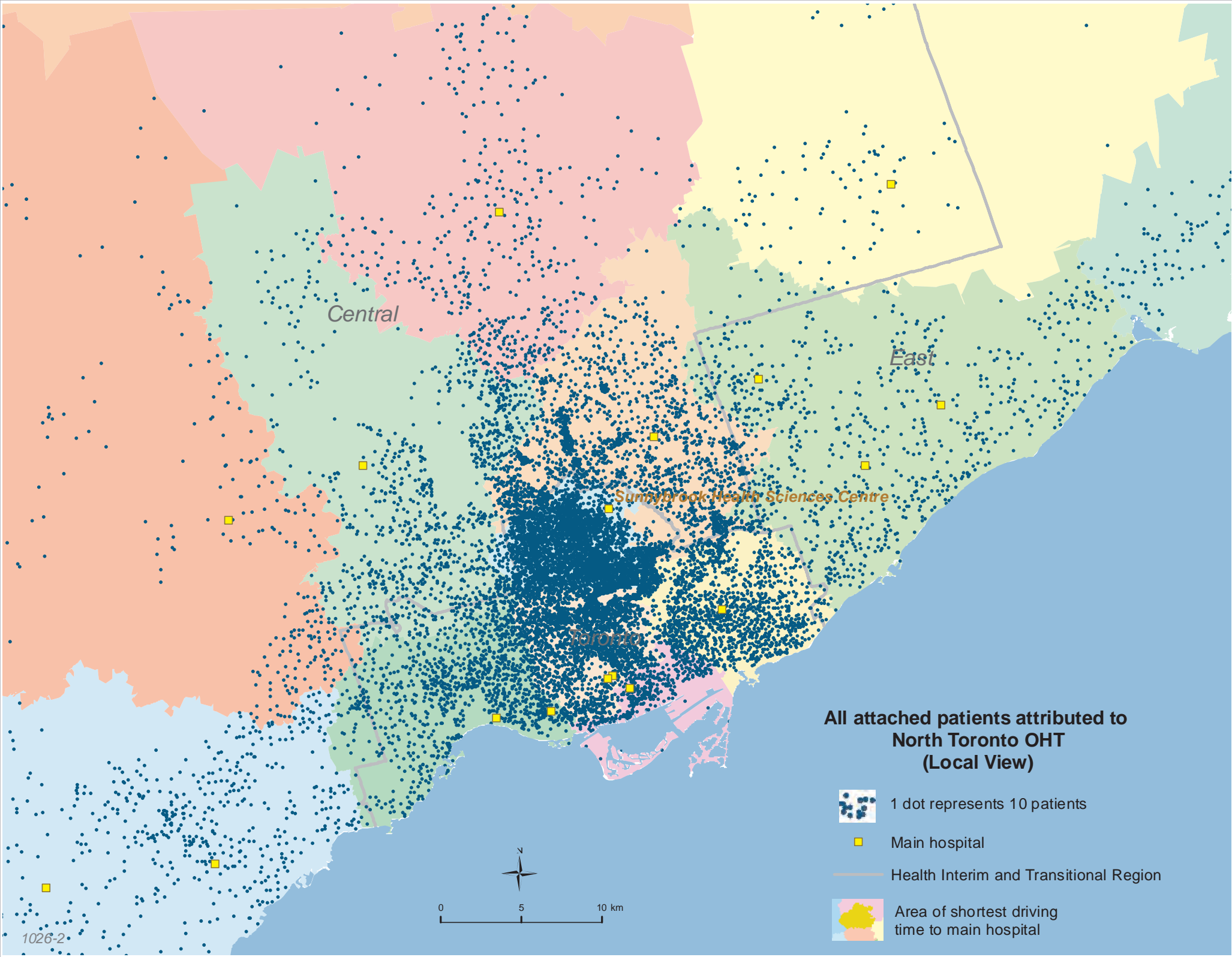

Central

East

Sunnybrook Health Sciences Centre

Toronto

**All attached patients attributed to
North Toronto OHT
(Local View)**



1 dot represents 10 patients



Main hospital



Health Interim and Transitional Region



Area of shortest driving
time to main hospital

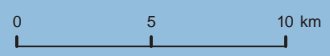

Uncertainly attached patients attributed to North Toronto OHT (Regional View)



1 dot represents 10 patients



Main hospital



Health Interim and Transitional Region



Area of shortest driving time to main hospital

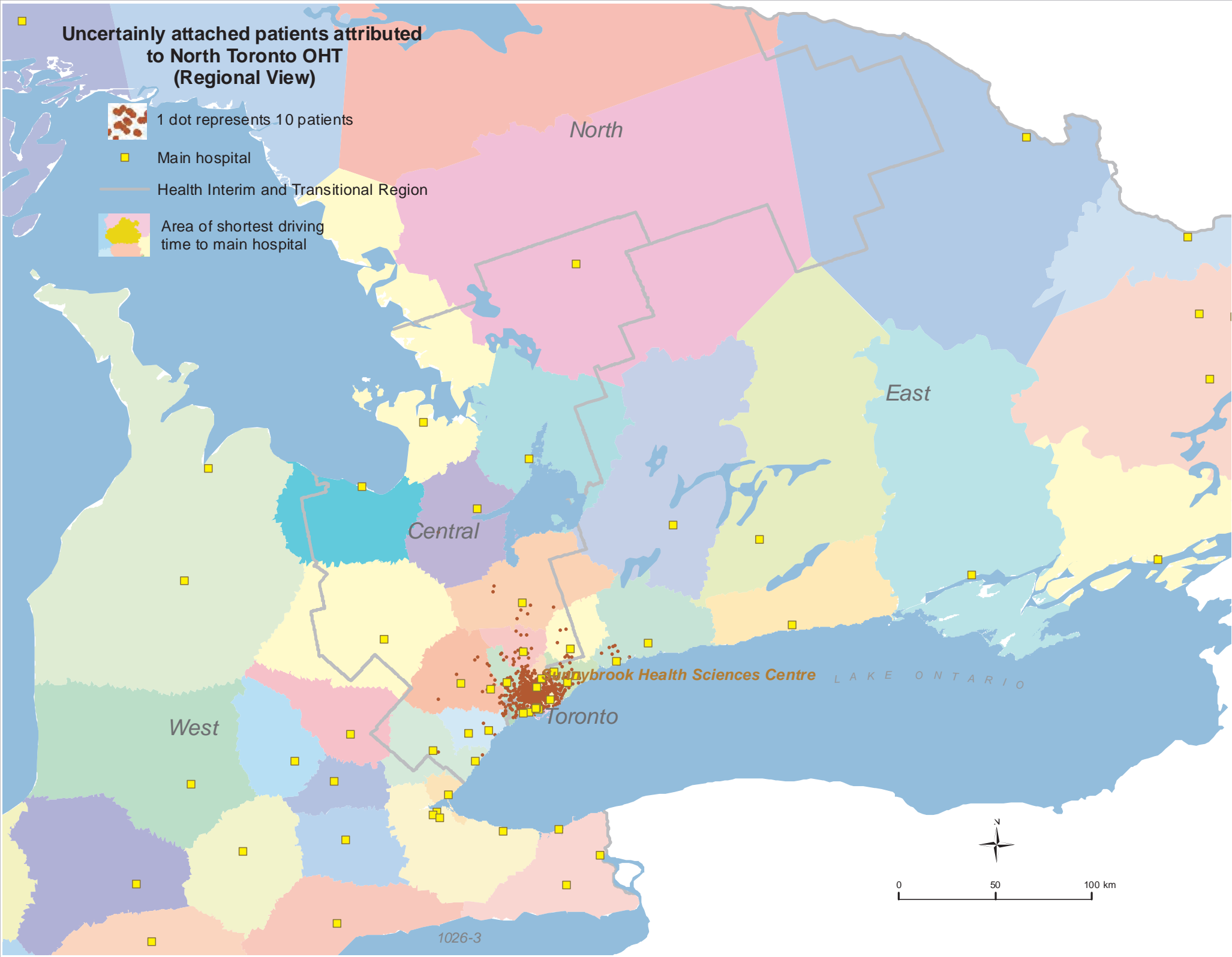

North

East

Central

West

Toronto

St. Michael's Health Sciences Centre

LAKE ONTARIO

1026-3

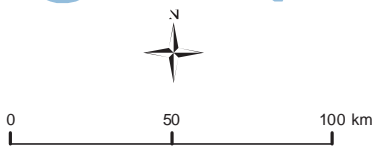

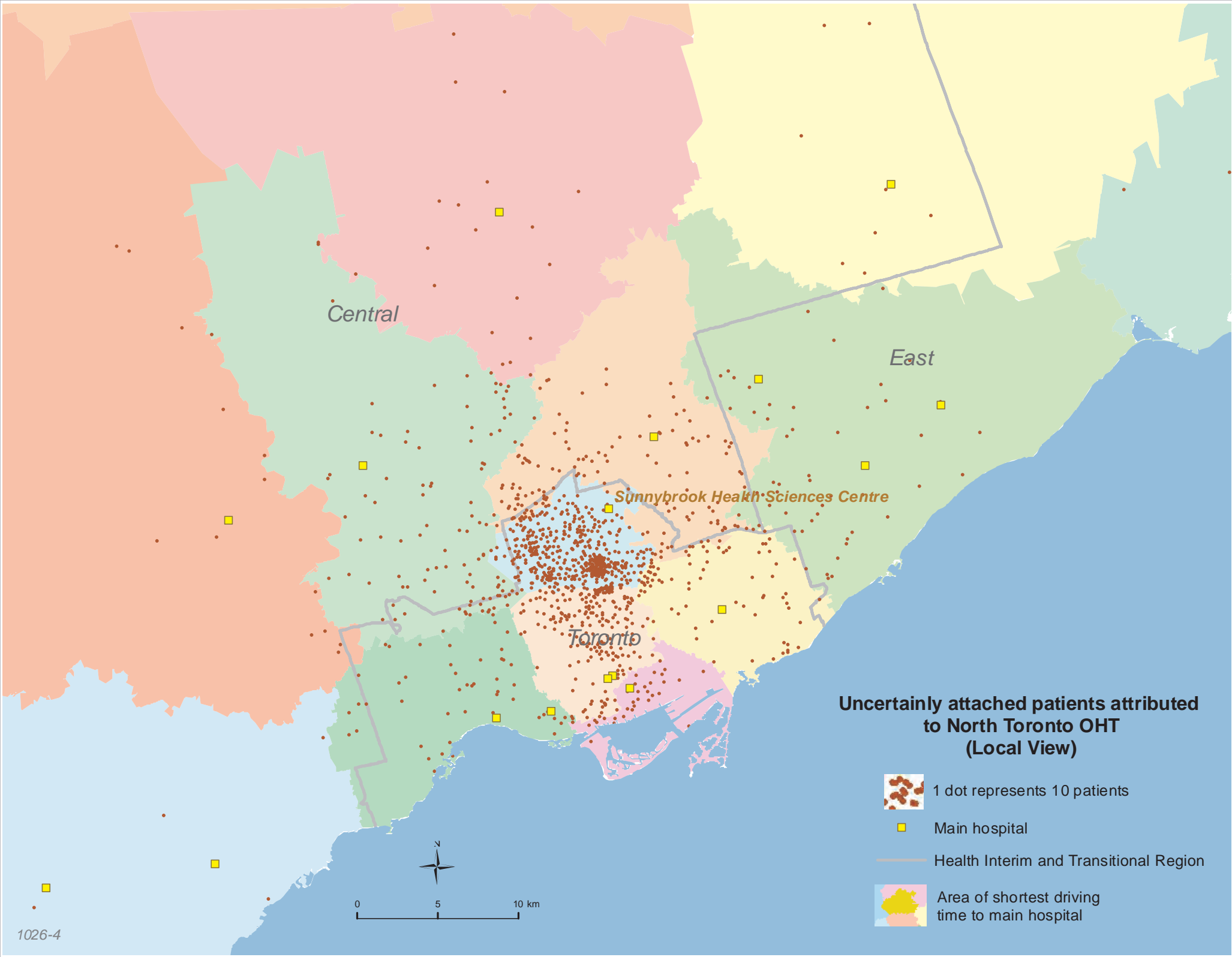





Central

East

Sunnybrook Health Sciences Centre

Toronto

Uncertainly attached patients attributed to North Toronto OHT (Local View)

-  1 dot represents 10 patients
-  Main hospital
-  Health Interim and Transitional Region
-  Area of shortest driving time to main hospital

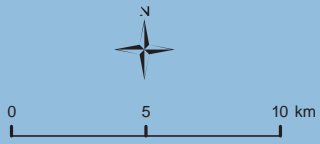

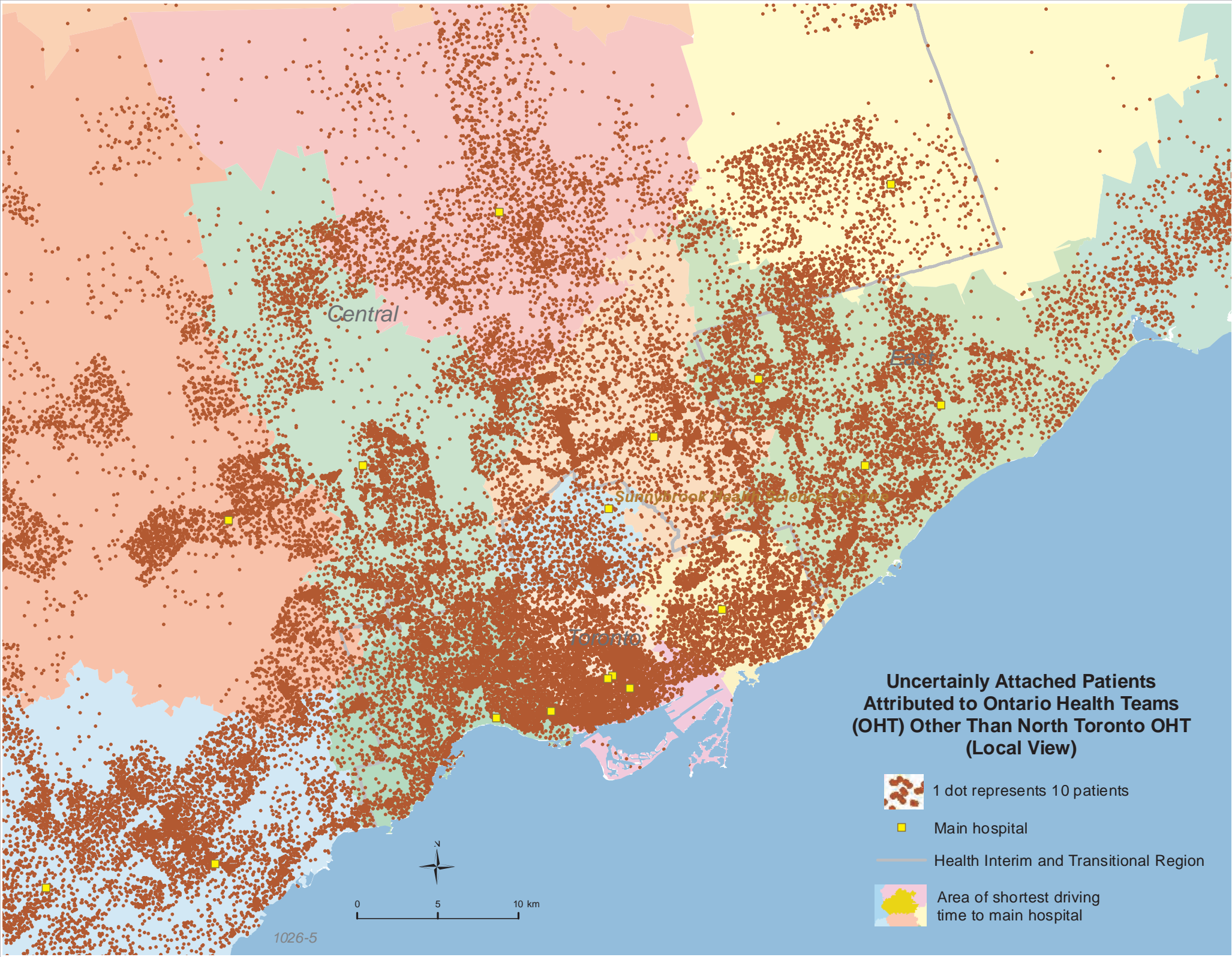





Central

East

Toronto

Sunnybrook Health Sciences Centre

**Uncertainly Attached Patients
Attributed to Ontario Health Teams
(OHT) Other Than North Toronto OHT
(Local View)**

-  1 dot represents 10 patients
-  Main hospital
-  Health Interim and Transitional Region
-  Area of shortest driving time to main hospital

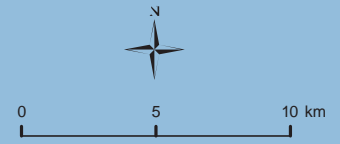

1026

North Toronto OHT

All attributed patients	181401
Attributed patients attached to primary care	163109
Attributed patients uncertainly attached to primary care	18292