





All attached patients attributed to Northumberland OHT (Regional View)

 1 dot represents 10 patients

 Main hospital

 Health Interim and Transitional Region

 Area of shortest driving time to main hospital

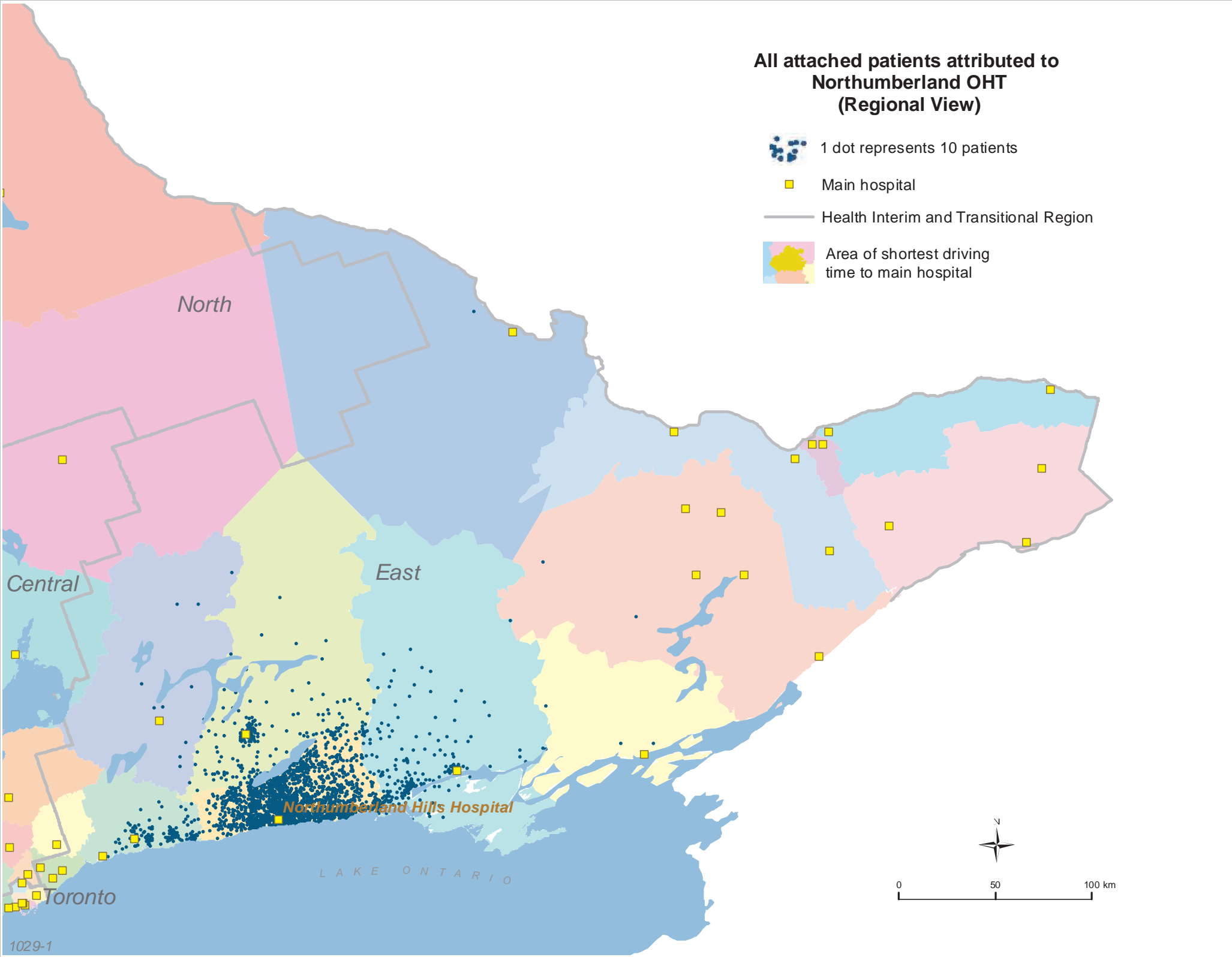

All attached patients attributed to Northumberland OHT (Local View)



1 dot represents 10 patients



Main hospital



Health Interim and Transitional Region



Area of shortest driving time to main hospital

Central

East

Northumberland Hills Hospital

LAKE ONTARIO



0 25 50 km

Uncertainly attached patients attributed to Northumberland OHT (Regional View)



1 dot represents 10 patients



Main hospital



Health Interim and Transitional Region



Area of shortest driving time to main hospital

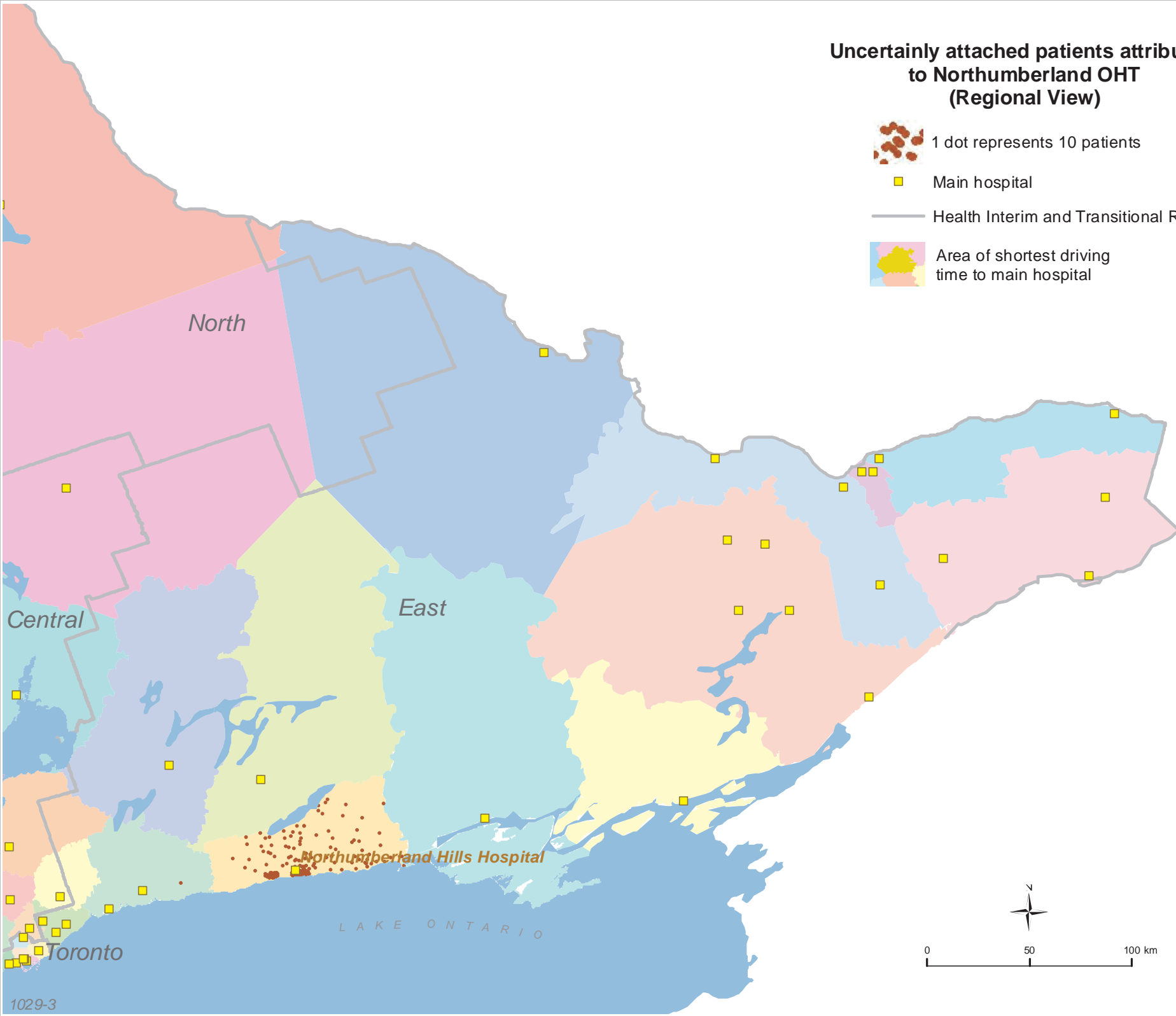

North

Central

East

Northumberland Hills Hospital

Toronto

LAKE ONTARIO



Uncertainly attached patients attributed to Northumberland OHT (Local View)



1 dot represents 10 patients



Main hospital



Health Interim and Transitional Region



Area of shortest driving time to main hospital

Central

East

Northumberland Hills Hospital

L A K E O N T A R I O



0 25 50 km

Uncertainly Attached Patients Attributed to Ontario Health Teams (OHT) Other Than to Northumberland OHT (Local View)



1 dot represents 10 patients



Main hospital



Health Interim and Transitional Region



Area of shortest driving time to main hospital

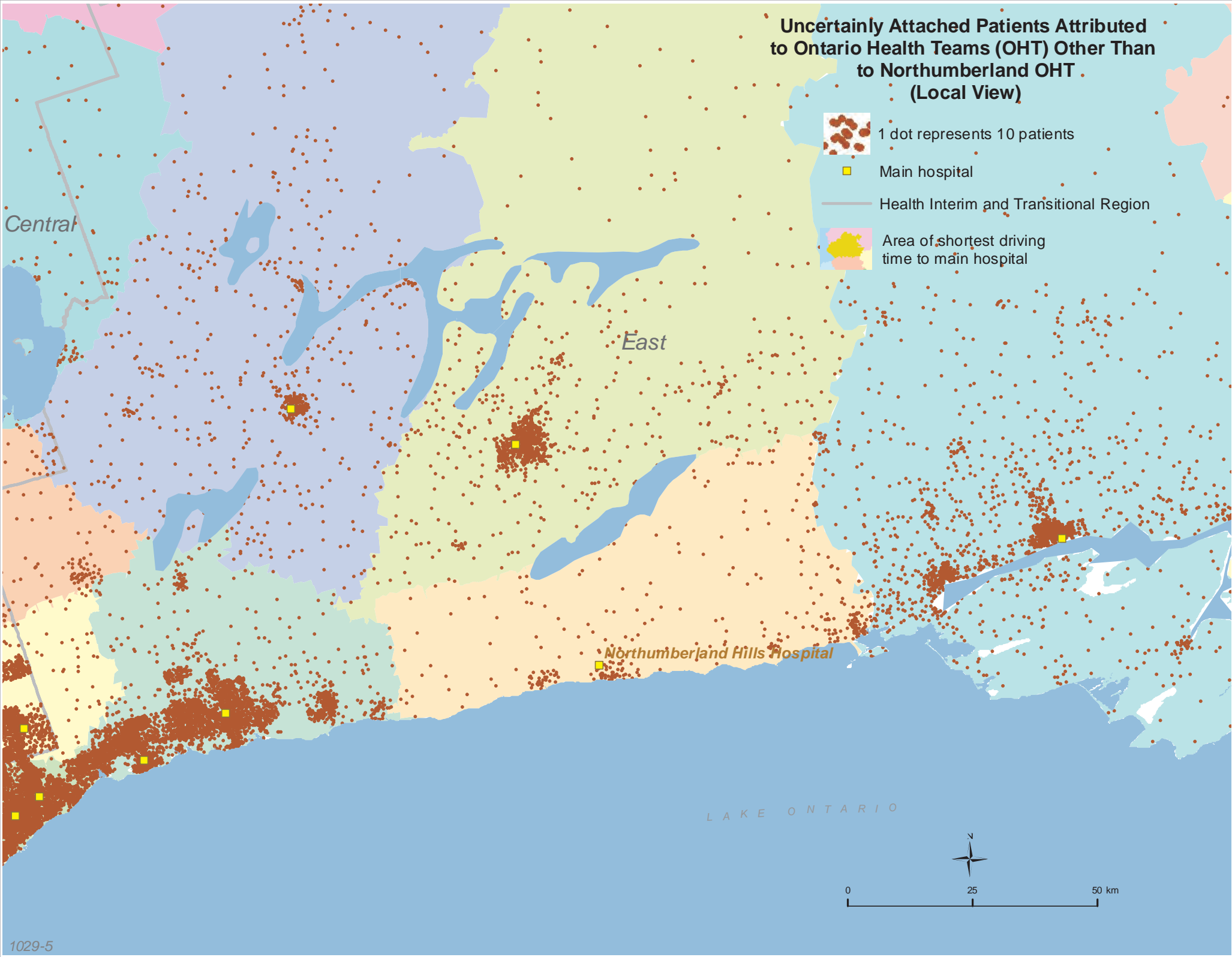

East

Central

Northumberland Hills Hospital

LAKE ONTARIO



0 25 50 km

1029

Northumberland OHT

All attributed patients	52656
Attributed patients attached to primary care	49955
Attributed patients uncertainly attached to primary care	2701