





All attached patients attributed to Western York Region OHT (Regional View)

-  1 dot represents 10 patients
-  Main hospital
-  Health Interim and Transitional Region
-  Area of shortest driving time to main hospital



**All attached patients attributed to
Western York Region OHT
(Local View)**

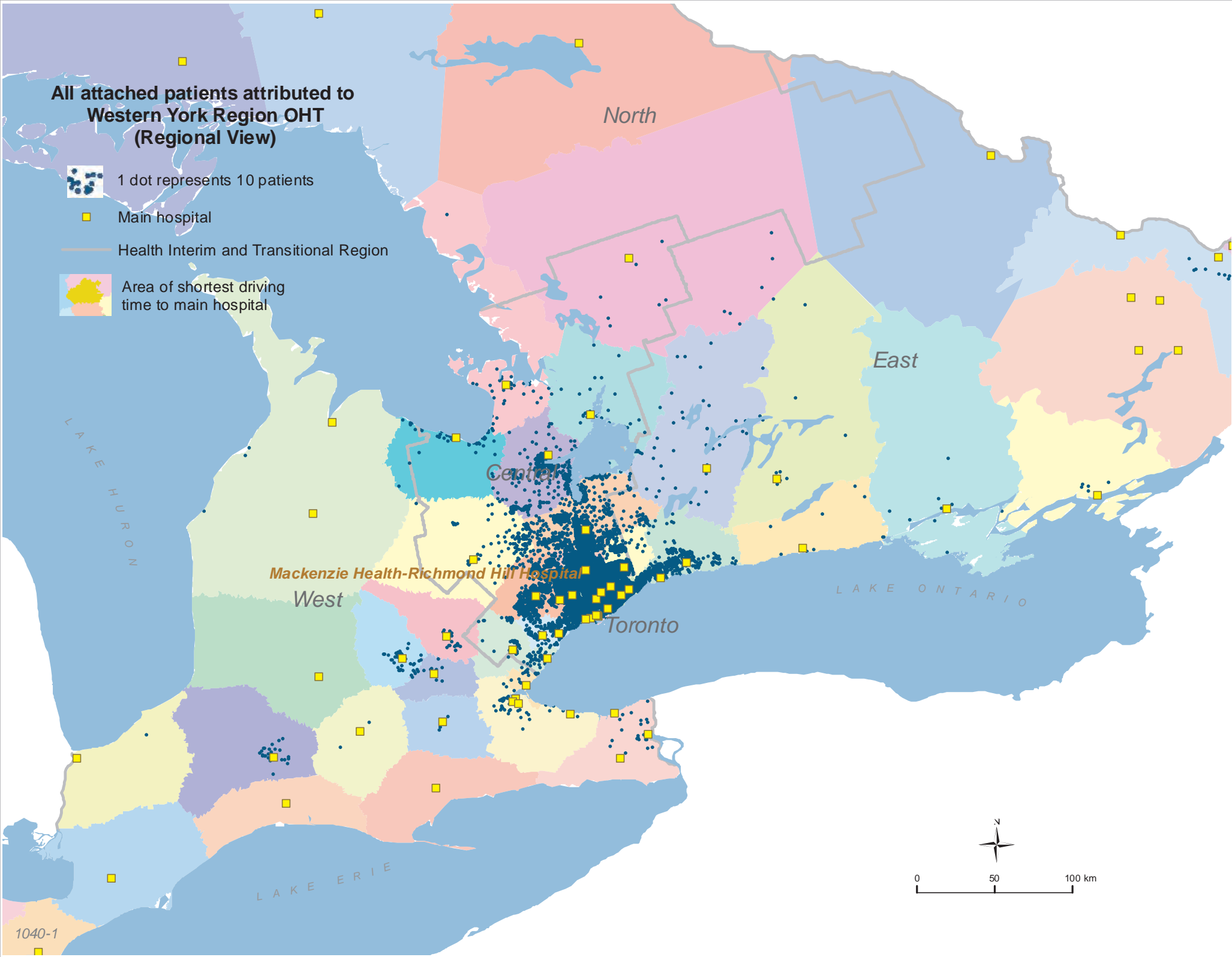

1 dot represents 10 patients



Main hospital



Health Interim and Transitional Region



Area of shortest driving
time to main hospital

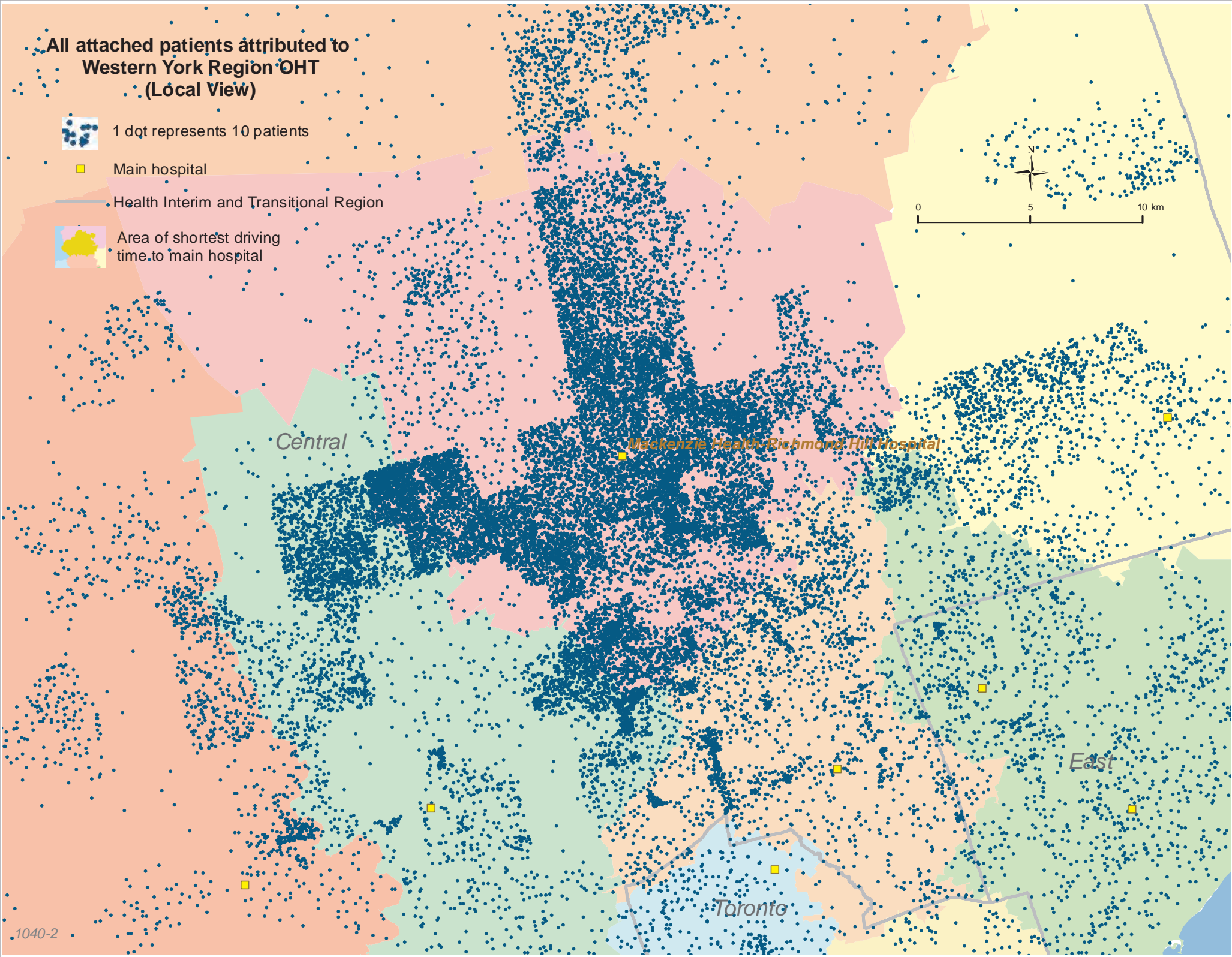
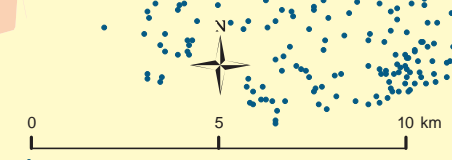

Central

MacKenzie Health - Richmond Hill Hospital

East

Toronto

Uncertainly attached patients attributed to Western York Region OHT (Regional View)



1 dot represents 10 patients



Main hospital



Health Interim and Transitional Region



Area of shortest driving time to main hospital

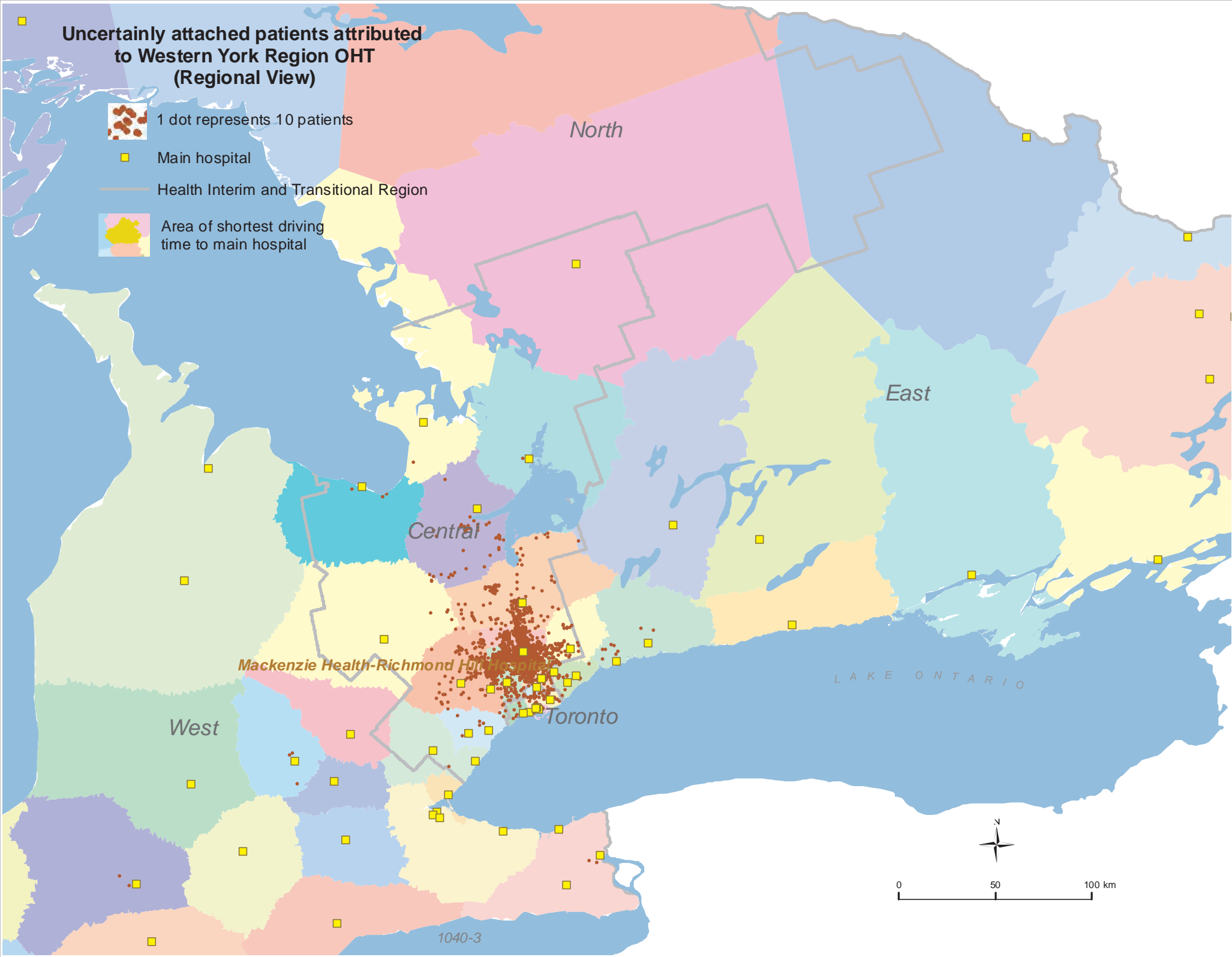

1040-3

Uncertainly attached patients attributed to Western York Region OHT (Local View)



1 dot represents 10 patients



Main hospital



Health Interim and Transitional Region

Area of shortest driving time to main hospital



0 5 10 km

Central

Mackenzie Health - Richmond Hill Hospital

East

Toronto

Uncertainly Attached Patients Attributed to Ontario Health Teams (OHT) Other Than Western York Region OHT (Local View)



1 dot represents 10 patients



Main hospital



Health Interim and Transitional Region



Area of shortest driving time to main hospital

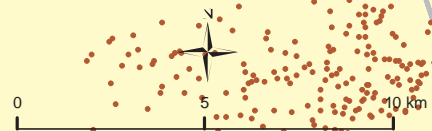

Central

Mackenzie Health - Richmond Hill Hospital

East

Toronto

1040

Western York Region OHT

All attributed patients	365950
Attributed patients attached to primary care	332205
Attributed patients uncertainly attached to primary care	33745